B.C.'s Century of Progress

The Daily Colonist.

The Colonist's Century of Service

Vancouver Island's Leading Newspaper Since 1858

NO. 137—HUNDREDTH YEAR — VICTORIA, BRITISH COLUMBIA, SATURDAY, MAY 24, 1958 — 10 CENTS DAILY 14 CENTS SUNDAY — 24 PAGES

MYSTERY SUB ATTACKED, HIT BY ARGENTINE NAVAL FORCE

Forest Officials Pray for Rain

Forest service officials yesterday looked to the skies and prayed for rain. "Unless we get rain—and I mean a good heavy rain—we're going to have lots of trouble pretty soon," a spokesman said.

The hazard in most areas of the province is high. Vancouver Island is "very dangerous."

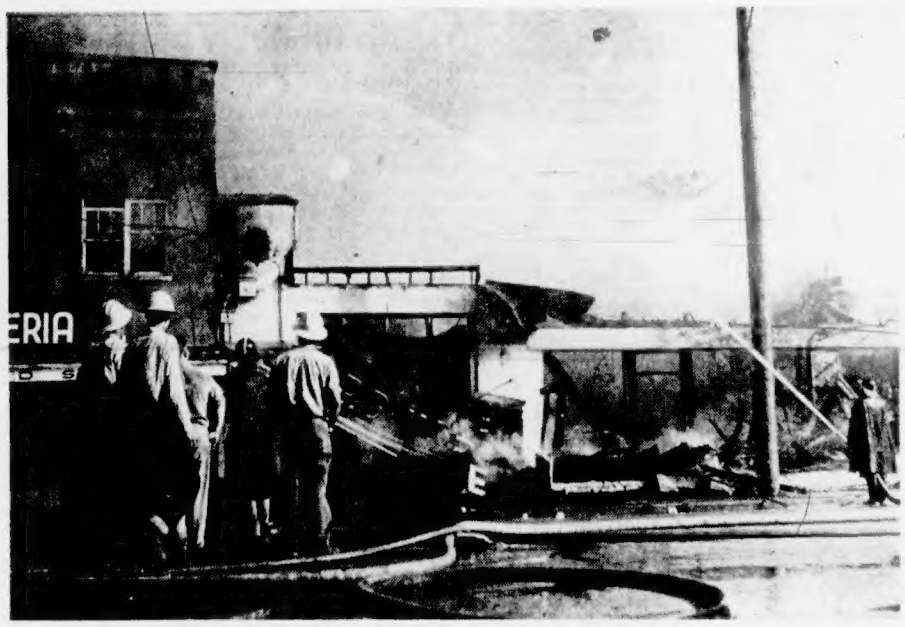

Firemen Battle Raging Alberni Fire

Quarter-million-dollar fire raced through the heart of Alberni's business district yesterday, destroying two stores and heavily damaging another store and a bank. When this picture was taken volunteer firemen from Alberni and Port Alberni were trying to keep fire from spreading to adjacent buildings. See story on page 7.—(Photo by Margaret Trebett.)

On Head

Bag Kills Girl

VANCOUVER (CP) — In spite of repeated warnings from her parents not to cover her head with plastic bags, little Donna Wain delighted in the playful practice. Friday it cost the child her life.

Four-year-old Donna suffocated after putting a holeless plastic bag over her head while her two-year-old brother watched in bewilderment.

OFTEN WARNED

Mrs. Sidney Sillett, the child's grandmother, said Donna had been warned repeatedly not to place bags over her head.

Mrs. Sillett, who spoke for her distraught mother, related events leading up to the tragedy.

The child's mother was working in the kitchen when she noticed no sounds were coming from the room where Donna and her brother, Sidney, were playing.

"DONNA FALL DOWN"

She investigated. Donna was lying face down with the bag over her head.

"Donna fall down," Sidney told his mother.

Mrs. Wain ripped the bag from her daughter's head but the child was already dead.

The grandmother said Donna "was always putting bags over her head and had been told not to do it. All the other bags had holes in them."

The child apparently got the bag from a drawer in the room where she was playing.

GEN. CHARLES DE GAULLE
. . . street demonstrators want him back

★ ★ ★

Pflimlin's Plea:

'Let's Not Rip France Apart'

PARIS (CP)—Premier Pierre Pflimlin Friday night called for reforms to save France from herself as street demonstrators demanded the return to power of Gen. Charles de Gaulle.

The premier in a television speech to the nation asked Frenchmen in France and Algeria to support government changes to prevent the nation "from being torn apart."

As Pflimlin spoke, steel-helmeted riot police broke up demonstrations along the Champs Elysees, arresting about 100 persons.

LONG LIVE DE GAULLE

"Long live de Gaulle!"—"French Algeria!" and "the police are with us!" the demonstrators shouted before they were hustled into police vehicles. More than truckloads of police were brought in to restore order along the main thoroughfare. All demonstrations are banned following emergency powers granted Pflimlin's regime last week.

Amid the shouting for a return to power by de Gaulle, conservative leader Antoine Pinay urged Pflimlin to hand over government leadership to the wartime Free French leader.

PUBLIC SAFETY

In Algiers, Gen. Raoul Salan, commander in chief of the army in Algeria, demanded Paris set up a government of public safety headed by de Gaulle.

Anti-Gaullist parties meanwhile banded together in a "save the republic committee." The powerful Socialist party announced it was hostile to a de Gaulle-led government.

Pflimlin said the unwieldy French system of government must be changed in "the next few days" to create a new republic, adding that government powers must not "be argued, contested, nibbled away" by parliament.

Pflimlin said his 10-day-old regime would stake its existence on the swift passage of reforms to give it and future governments both authority and duration.

The National Assembly agreed to take up the reforms Tuesday, Pflimlin told Frenchmen:

"We passionately want to avoid a rupture between France and Algeria. We want to save public liberties."

Some informed sources said Pflimlin was putting out feelers himself to de Gaulle to help bring the French in Algeria back into line, but this was unconfirmed. Former Premier Pinay apparently got nowhere when he talked to de Gaulle about this Thursday.

Not Ours Say Russians

BUENOS AIRES (AP)—A mystery submarine was attacked by Argentine destroyers and possibly sunk off Argentina's southern coast Wednesday, President Arturo Frondizi announced Friday.

There was unofficial speculation that it might have been a Soviet prowler although the Russian embassy discounted that possibility.

Argentina's naval commander, Rear Admiral Isaac Rojas, said the submarine was "obviously on an unfriendly and inconfessable mission." Otherwise, it would have surfaced at the sound of propellers of Argentine navy ships on manoeuvres in the area.

WEST DENIES OWNERSHIP

All western nations have said none of their submarines was either hit or in the area.

Rojas said it was his opinion the submarine was making a survey of the largely deserted Patagonian coast of Argentina "where there are several bays which could be used to shelter big fleets in the event of war."

NO WARNING

President Frondizi said no warning was made by the Argentine destroyers before they launched their attack after spotting a periscope.

He said under international law, "a submarine must surface after a first depth charge, which did not happen on this occasion."

IN VIOLATION

"On the other hand, as it was in Argentine territorial waters it was openly in violation of international law."

Reuters said that the Soviet military attache, Capt. Nikolai Khlebnikof burst into laughter when told of a claim by a Buenos Aires radio station that the submarine was Russian and that it had been sunk. "Sheer nonsense,"—he was quoted as saying.

NONE REPORTED

The U.S. Embassy in Buenos Aires said no U.S. submarines were reported in the area of the incident, 650 miles south of Buenos Aires. U.S. submarines of the type described are atomic.

In London, the admiralty said the submarine was not British.

"No Royal Navy submarine is missing, overdue or damaged," a London spokesman said.

COMMON TRICK

The president said oil slicks appeared after the attack. This led to the belief that the craft was damaged or sunk. He said the sub was believed to be a high-speed type.

Rojas noted, however, it was a common wartime trick for submarines under attack to release oil and jetsam in an effort to make the enemy believe they had been damaged.

Old Couple Beaten, Brannan Boys Held

NANAIMO—Two 17-year-old Brannan Lake Industrial School fugitives were arrested yesterday and charged with brutally mauling an elderly Wellington couple, tying them to kitchen chairs, and stealing "a considerable amount" of money from them.

Mr. and Mrs. Jacques Rioux were in Nanaimo General Hospital last night after an ordeal of terror, allegedly at the hands of two young toughs who forced their way into the Rioux home with wooden clubs.

BOTH IN JAIL

The two Brannan Lake escapees are in jail, charged with robbery with violence.

Mr. Rioux' nose was apparently broken in two places. Mrs. Rioux is believed suffering from bruises and shock.

ESCAPE ON CRUTCHES

One of the youths had made his escape on a previously broken leg, using crutches stolen from the Rioux home.

Nanaimo RCMP recounted this story:

The two youths escaped in the afternoon from the industrial school five miles north of here. Shortly afterwards, they entered the home of the couple whom police termed "elderly, although exact ages were not known.

Mr. Rioux told police he answered a knock on the door and the pair pushed their way in.

They brandished chunks of wood as clubs.

They demanded money and said they "weren't fooling."

Police said the two clubbed Mr. Rioux in the kitchen. Mrs. Rioux ran to another room to the telephone, locking the door after her.

DRAGGED HER BACK

One of the toughs broke down the door, smashed the telephone and dragged Mrs. Rioux back into the kitchen.

Mr. Rioux, his battered nose bleeding, and Mrs. Rioux were then tied to kitchen chairs.

Police said the pair then stole "a considerable amount of money"—but would not divulge the exact figure.

They were captured two hours later, after the Rioux had struggled loose from their bonds.

CHARLES STARKWEATHER
. . . got what he wanted

★ ★ ★

Mass Killer Gets Chair

LINCOLN, Neb. (UP — Charles Starkweather, the 19-year-old who went on a homicidal orgy that took 11 lives, was ordered to pay with his own yesterday.

A jury of eight women and four men found the redhaired mass killer guilty the murder of just one of his victims, but that was enough to commit Starkweather to the electric chair.

The former garbage hauler spoke not one word in the courtroom except to whisper what appeared to be "goodbye" to his defense attorney, T. Clement Gaughan, as he was led in handcuffs out of the room.

Reporters stopped him in the corridor as he was being led out on the way to the state penitentiary.

They asked him: "How do you feel, Charlie?"

"I don't think they tried me for Jensen," he said. "They tried me for the whole thing."

By the "whole thing" he meant the rampage of killing that terrorized this community last January when he and his 14-year-old girl friend, Caril Fugate, left bodies strewn from the slums to the most exclusive residential district of Lincoln.

Attorney Gaughan was asked what he thought of the outcome.

"I presume Charlie got what he wanted," Gaughan said.

"That is what he always wanted."

Black Ball

Strike Says SIU

Members of the Seafarers International Union, at present on strike against the CPR's coast steamship service, have voted 95 per cent in favor of strike action against Black Ball Ferries Limited.

Business agent Norm Cunningham confirmed in Vancouver Friday night that his union had voted for strike action.

Asked if a walkout date had been set against Black Ball, he said he did not know the full situation and that he would have to meet with a Seafarers executive committee today.

All three "sailor unions" have now registered strike votes against the CPR and Black Ball.

A report of the meeting will be made to members Wednesday afternoon.

Col. George Paulin, president of Black Ball Ferries, said here he was optimistic that the service between Nanaimo and Horseshoe Bay would not be cut by a strike.

"That's just the legal process (the strike vote)," he said. It doesn't necessarily mean they will strike."

"I don't think they will call a strike. Negotiations are still going on, and they won't walk out in the midst of them."

Bribe Jury Hears How Cash Passed

VANCOUVER (CP) — An Assize Court jury was told by a Crown witness Friday the details of how money was allegedly passed to former lands and forests ministers Robert E. Sommers.

As the prosecution unfolded its 38-count bribery-conspiracy indictment Charles Eversfield, 46-year-old former bookkeeper with Pacific Coast Services Limited, re-entered the witness box.

He testified that through arrangements made by his former boss, Pacific president H. W. Gray, Sommers was sent sums totalling more than $8,500 in a period late in 1953 and early in 1954. He said the former minister got another $3,000 in bonds.

He said $5,125 was sent to the former minister as his part of a $15,000 payment which came to Pacific from another accused firm, B.C. Forest Products. Later, he said $2,500 was sent to Sommers in a telegraphic transfer through a bank and finally $1,000 in cash was mailed to the former minister, packed in a box.

Eversfield was testifying in the 12th day of the trial in which the Crown charges a conspiracy and the giving and receiving of bribes in connection with issuance of government timber licences.

Charged besides Sommers are H. W. Gray, John Gray, Charles D. Schultz; the C. D. Schultz Company Limited; Pacific Coast Services Limited; Ever-

Continued on Page 3

Girl Mangled By Zoo Bear

RACINE, Wis. (UP) — A 300-pound brown bear, rearing suddenly on its hind legs, grabbed the dangling arm of a 10-year-old girl yesterday and mangled it with tooth and claw.

A racing zoo attendant beat down the bear by climbing a fence and smashing at the beast's head with a torn-off tree limb. But the girl's arm remained wedged in the bars and the attendants had to hold off the bear with iron rods while they pried the bars of the cage apart.

Zoo director Emil J Rokosky said the girl, Mary Heibner of Beach Park, Ill., was severely mangled on the arm between elbow and wrist. The bear had bitten her repeatedly and clawed at her. Rokosky said the bear, born and reared in the zoo, was not dangerous.

Liberals Rush To Tory Aid

OTTAWA (BUP) — The Conservative government, with the help of the 32 Liberal members present, yesterday crushed a CCF non-confidence motion 194-8.

Don't Miss

School Sports Results Listed
(Pages 2, 7)

★ ★ ★

Base-Rate 'Loading' Charged to BCE
(Page 3)

★ ★ ★

Remembers Names And Faces, Too!
(Names, Page 5)

★ ★ ★

Good Conversation Essential to Living
(Voice of One, Page 6)

★ ★ ★

	Page
Comics	10
Financial News	11
Garden Notes	10
Sport	8, 9

March on Beirut Forecast in Egypt

CAIRO (AP)—The Egyptian Middle East News Agency said last night a popular government has been formed in south Lebanon and it plans a march within two days on Beirut, Lebanon's capital.

According to reports, government forces are clearing south Lebanon of all government forces.

UNITED NATIONS, N.Y. (AP)—The United Arab Republic accused the United States and Britain Friday of encouraging Lebanon to bring charges of Egyptian-Syrian interference before the Security Council.

Lenin's Works Outsell Bible

VANCOUVER (CP)—For the first time in modern history the "world's best seller," the Bible, is being outpaced by the Communist writings of Lenin, the Pentecostal Assemblies of Canada conference was told Friday.

ALL ABOARD

With G. E. Mortimore

MASSETT—The big stone fireplace at Limberlost resort is cold. Thieves have taken away the picture windows. The dance floor of the main hall shakes underfoot.

All the cabins stand vacant and windowless. The rain-water tank attached to the cookhouse is beginning to come apart. Forlorn garden plants show through the jungly grass.

This abandoned resort in the north coastal woods is just another in a string of commercial failures that mark the history of the Queen Charlotte Islands.

The resort had a fine peaceful setting in the wilderness, next to a creek with fish in it and a short way from an ocean beach of unrivalled beauty.

It had everything it needed—except guests. The Queen Charlottes were too far away from the main travel routes, people thought. And the island climate was reputed to be wet and stormy—a reputation that was not wholly undeserved.

But the islands had only one touch of snow last winter, on Christmas Day. Their spring and summer weather is subject to rapid changes, sunshine, cloud, rain and hail following one another in quick succession, so that residents advise visitors never to leave their raincoats at home, even though the sky might be clear.

One might have hoped that the peace and beauty of the landscape and the good fishing here would cancel out any real or imaginary hazards. But it didn't work that way. The resort was closed, and thieves and vandals sacked it.

Further along the coast we came to one of several deserted farms, where overgrown drainage ditches told of hard work done by some pioneer to drain swamps for pasture.

Wild Cattle Caused Concern

Cattle abandoned by the Hudson's Bay Co. ran wild on the east coast long ago and bred to huge, shaggy, surefooted cows, able to run along a slender fallen sapling like tightrope artists.

Settlers killed them off, partly for meat and partly because they were a nuisance to domestic cattle, setting them an example of undisciplined behavior.

Then some of the domestic cattle themselves went wild as the settlers deserted their farms. The latter herds of wild cows have been a source of argument ever since. Some people who raise beef cattle on a small scale angrily assert that there are no wild cattle, and that cattle which are being shot as wild actually belong to them.

A few years ago, some fishermen found that they were buying store beef from their own cattle, shot while they, the owners, were out on the fishing grounds.

It seems likely now that there are no truly wild cattle surviving.

* * *

We left the abandoned fields, moved along the beach and jumped a creek that flowed down the sand. Three bald eagles circled overhead. On the way back to the car, we passed seaside spruce trees that had fashioned themselves into dense hedges against the wind.

Along the side of the roads were bits of colored ribbons tied to trees, indicating that oil companies had carried out surveys there.

Many attempts have been made to extract the flour gold and other rare metals from the famous Queen Charlotte "black sands," but none have proved a long-term success. Whaling was carried out for some time, but finally abandoned. One enterprising man grew cranberries in the muskeg that covers so much of the islands, but this project also failed to live up to the hopes that were held for it.

Logging Industry Quiet

Loging, on the southern part of Graham Island, and on Moresby Island, employs about 500 men just now, cutting pulp wood. It used to employ 2,000. But the northern part of Graham Island is mostly unscarred by the axe and saw.

"A rich American has bought up some of the best goose-hunting grounds, at the mouth of the Tlell River," said my host. "A local character was going to buy the Delkatla Flats, one of the best areas for goose near Massett. The Rod and Gun club raised the money to buy it. We don't want to shut anybody off. We just want to see that it doesn't become someone's private preserve.

"We can't do much about privately-owned lands, but we're putting pressure on against the alienation of Crown lands that are not suited to anything but game."

* * *

We stopped near the Delkatla flats. My host brought out binoculars, and drew my attention to flocks of geese and sandhill cranes.

"Don't mention the names of any rivers or lakes, if you write about the fishing," he repeated.

The conservative element in Massett—a group to which I would belong, if I lived there—isn't sorry that most get-rich schemes broached in the Charlottes have failed, that tourists seldom come here, and that the population remains sparse.

All the more salmon, trout, clams, crabs, deer, elk and fresh air for us, they say—thanks to the savage waters of Hecate Strait, which help to preserve the Charlottes as a little world all their own.

The Weather

May 24, 1958

Sunny. Little change in temperature. Winds increasing to southwest 25 in the afternoon. Friday precipitation, nil. Sunshine, 9 hours. Sunday outlook: sunny.

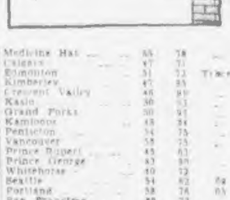

FORECAST TEMPERATURES

High .... 65 Low 52

RECORDED TEMPERATURES

High .... 65 Low 53

Sunrise ... 5.22 Sunset ... 8.58

East Coast of Vancouver Island—Sunny. Little change in temperature. Winds light, except, northwesterly 15 in Georgia Strait in the afternoon. High and low at Nanaimo, 80 and 50. Sunday outlook, sunny.

West Coast of Vancouver Island — Cloudy with sunny periods. Little change in temperature. Winds light. High and low at Estevan, 63 and 50. Sunday outlook: little change.

TEMPERATURES

	Low	High	Prcp
St. John's	45	60	
Halifax	46	57	.04
Montreal	44	60	.04
Ottawa	41	57	—
Toronto	38	56	—
North Bay	30	55	—
Port Arthur	39	61	—
Kenora	41	64	—
Winnipeg	46	68	.02
Brandon	47	83	Trace
The Pas	38	84	—
Regina	48	74	—
Saskatoon	42	78	—
Prince Albert	37	67	—
Swift Current	50	74	.04
Medicine Hat	55	78	—
Calgary	47	71	—
Edmonton	51	72	Trace
Kimberley	47	85	—
Crescent Valley	46	89	—
Kaslo	50	93	—
Grand Forks	50	91	—
Kamloops	48	84	—
Penticton	54	75	—
Vancouver	58	75	—
Prince Rupert	45	63	—
Prince George	43	80	—
Whitehorse	40	72	—
Seattle	54	82	.04
Portland	58	78	.05
San Francisco	50	73	—
Los Angeles	62	77	—
Spokane	61	83	—
New York	58	73	.38

TIDES AT VICTORIA
(Pacific Standard Time)

	Time H.M.	Ht. Ft.	Time H.M.	Ht. Ft.	Time H.M.	Ht. Ft.	Time H.M.	Ht. Ft.
	High Water				Low Water			
24	03 00	7.6	21 47	7.8	00 55	5.4	13 00	3.1
25	03 45	7.0	21 46	8.0	02 17	6.0	13 46	2.7
26	05 12	6.2	21 58	8.2	03 53	6.1	14 32	3.5
27	09 27	5.8	22 26	8.5	04 55	6.3	15 22	4.3
28	11 18	5.8	23 00	8.8	05 42	4.1	16 18	5.2
29	13 01	6.0	23 35	8.1	06 28	3.0	17 24	6.1
30			16 12	8.3	07 08	1.9	18 24	6.7
31	00 10	9.3	17 08	7.3	07 50	1.1	19 22	7.2
1	00 47	9.4	17 55	7.7	08 33	0.6	20 15	7.6
2	01 19	9.3	18 40	7.9	09 16	0.3	21 07	7.6
3	01 51	9.1	19 24	8.0	09 59	0.4	22 01	7.6

TIDES AT FULFORD HARBOUR
(Pacific Standard Time)

	Time H.M.	Ht. Ft.	Time H.M.	Ht. Ft.	Time H.M.	Ht. Ft.	Time H.M.	Ht. Ft.
	High Water				Low Water			
24	06 53	9.0	22 28	11.4	03 59	8.7	14 28	3.1
25	08 17	8.4	23 08	11.4	05 06	8.0	15 19	4.0
26	10 09	8.0	23 42	11.4	06 02	7.0	16 13	5.0
27			12 08	7.9	06 48	5.8	17 17	6.6
28	00 15	11.4	12 53	8.5	07 30	4.7	18 23	7.1
29	00 48	11.4	15 22	9.2	08 11	3.5	19 31	8.0
30	01 22	11.4	16 27	10.0	08 51	2.5	20 39	8.7
31	01 56	11.3	17 31	10.6	09 31	1.6	21 44	9.1
1	02 33	11.2	18 11	11.3	10 12	1.0	22 47	9.3
2	03 15	11.0	18 56	11.5	10 53	0.7	23 49	9.2
3	03 57	10.6	19 40	11.6	11 35	1.0		

Ship Calendar

NAVY

Oshawa returns 4 p.m. June 18. New Waterford, Beacon Hill and Antigonish leave 9 a.m. Monday, return a.m. June 20.

MERCHANT SHIPPING

VICTORIA

In port—Achille.

OTHER PORTS

Chemainus—Baron Berwick.
Cowichan Bay—Somerville.
Tahsis—Llantrisant, Samariode.
Crofton—Cape York.
Nanaimo—Lakemba.
Alberni—Sussex Trader.

ORIGINAL NAME

The Gulf of California was originally known as the Sea of Cortes, after the Spaniard who explored it.

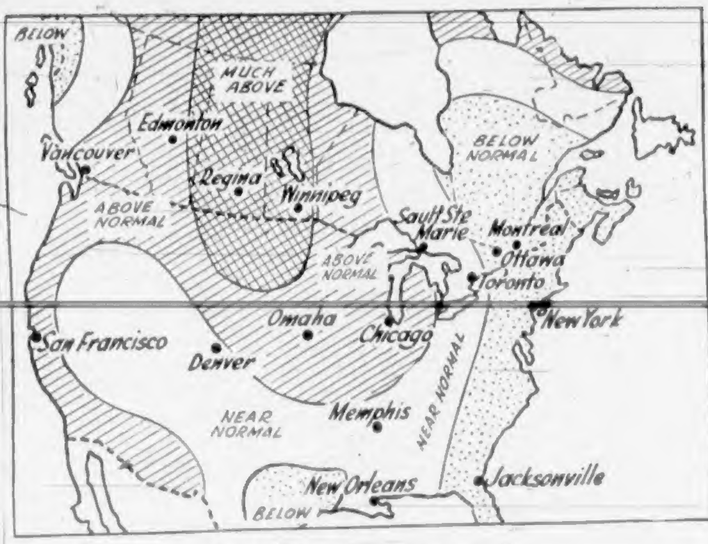

West Has the Best of It

General fair and warmer forecast for Victoria district and the rest of B.C. in the next 30 days gives the area about the best weather outlook in the country. Most of Alberta gets the same fare, but the rest of prairies is due for a heatwave with temperatures much above normal.—(CPC)

Full Elementary Results

School Sports

Burnside, South Park, Willows, Monterey and Strawberry Vale schools won zone championships as the 25 elementary schools in Greater Victoria School District 61 held annual sports days yesterday.

Point totals were:

At Frank Hobbs School: 1 Burnside 89, 2 Frank Hobbs 67, 3 Craigflower 39, 4 View Royal 31. At Esquimalt High School: 1 South Park 99, 2 Cloverdale 70, 3 North Ward 57, 4 McKenzie Avenue 35, 5 Victoria West 13.

At Carnarvon Park: 1 Willows 71, 2 Doncaster 37, 3 Oaklands 30, 4 Margaret Jenkins 20, 5 George Jay 18, 6 Sir James Douglas 16. At Mount View High School: 1 Monterey 88, 2 Quadra 57, 3 Lampson 48, 4 Tolmie 40, 5 Tillicum 29. At McDonald Park: 1 Strawberry Vale 48, 2 Gordon Head 48, 3 Richmond 42, 4 Glanford 28, 5 James Bay 25, 6 Cedar Hill 17.

Results of events in each competition:

At Frank Hobbs School

Girls' relay 11: 1 Burnside, 2 Craigflower, 3 Frank Hobbs. Boys' relay 11: 1 Burnside, 2 Frank Hobbs, 3 View Royal. Girls' 60 yards—7: 1 J. Gilford, B, 2 J. Anderson, VR, 3 N. Love, FH. Boys' 60 yards—7: 1 R. Holden, FH, 2 R. Simpson, VR, 3 M. Cowper-Smith, FH and D. Stake and R. McLeod, B (tied). Girls' 60 yards—8: 1 D. Le Grand, FH, 2 P. Shade, FH, 3 L. Cameron, C. Boys' 60 yards—8: 1 K. Bell, VR, 2 R. Merius, B, 3 M. Hunter, FH. Girls' skipping race 11: 1 N. Brinkman, VR, 2 D. Horbachuk, FH, 3 L. Wells, C, and F. Smith, B (tied).

Boys' sack race 11: 1 K. Dennis, C, 2 M. Gibson, C, 3 R. Dawson, B. Girls' skipping race—13: 1 L. Sheppard, FH, 2 M. Hall, FH, 3 S. Pearse, B. Boys' sack race 13: 1 D. Leadbetter, B, 2 R. Hancock, C, 3 D. Cranston, FH. Girls' skipping race—10: 1 J. Temple, C, 2 J. Kains, B, 3 W. Troughton, B. Boys' sack race—10: 1 S. Harris, B, 2 D. Phipps, VR, 3 B. Arkinstone, C. Girls' 60 yards—9: 1 M. Toon, FH, 2 E. Swanton, B, 3 L. Atkinson, VR. Boys' 60 yards—9: 1 J. Burke, FH, 2 R. Bigham, B, 3 B. Cranston, FH.

Girls' 60 yards—10: 1 P. Hartnell, C, 2 K. Stewart, FH, 3 S. Bale, VR. Boys' 60 yards—10: 1 J. Perry, B, 2 P. Biom, FH, 3 R. Carpenter, B. Girls' 75 yards—11: 1 W. Whitworth, VR, 2 G. de Vetter, B, 3 M. Johannesen, C. Boys' 75 yards—11: 1 W. Thomas, FH, 2 M. Wills, FH, 3 D. Stewart and G. Barker, VR (tied). Girls' 75 yards—12: 1 J. Craig, FH, 2 S. Taylor, B, 3 G. Cowper-Smith, FH. Boys' 75 yards 12: 1 W. Budd, FH, 2 A. de Haug, B, 3 D. Harris, FH. Girls' relay 10: 1 Frank Hobbs, 2 Burnside, 3 Craigflower. Boys' relay 10: 1 Burnside, 2 Frank Hobbs, 3 Craigflower.

Girls' 75 yards 13: 1 J. Craig, FH, 2 J. Day, C, 3 M. O'Brien, C. Boys' 75 yards—13: 1 J. Coleman, B, 2 P. Biom, FH, 3 J. Crawford, FH. Girls' 75 yards—13 and over: 1 B. Wilkinson, B, 2 M. Forsum, FH, 3 L. Padsey, FH. Boys' 75 yards 13 and over: 1 J. Bultenbeek, B, 3 J. Shaw, B, 3 R. Wicks, FH. Girls' relay 13: 1 Frank Hobbs, 2 View Royal, 3 Craigflower. Boys' relay 13: 1 Frank Hobbs, 2 Burnside, 3 Craigflower. Girls' broad jump—under 12: 1 J. Craig, FH, 2 L. Haveltear, VR, 3 G. Farrar, B. Boys' broad jump—under 12: 1 S. Parkinson, B, 2 W. Thomas, FH, 3 D. Harris, FH.

Girls' broad jump—over 12: 1 J. Craig, FH, 2 S. Taylor, B, 3 E. Lindstrom, B. Boys' broad jump—over 12: 1 F. Fearn, B, 2 J. Crawford, FH, 3 R. Wilson, C. Girls' high jump—under 12: 1 D. Wooten, VR, 2 E. Carpenter, B, 3 C. Fisher, FH. Boys' broad jump—under 12: 1 R. Stubbs, B, 2 R. Swanton, B, 3 G. Wilson, C. Girls' high jump—over 12: 1 W. Albans, C, 2 J. Garrington, VR, 3 E. Wilkinson, B. Boys' high jump—over 12: 1 J. Shaw, B, 2 J. Bultenbeek, B, 3 T. Wilkie, C.

At Esquimalt High School

Girls' 60 yards—6: 1 Julie Martin, McK, 2 Sherry Day, C, 3 Annette Rasmussen, VW. Boys' 60 yards—6: 1 Ricky Saby, VW, 2 Norman Tanberg, SP, 3 David Craigmyle, C. Girls' 60 yards—7: 1 Gloria Young, SP, 2 Margaret Coughlin, SP, 3 Wendy Carr, C. Boys' 60 yards—7: 1 Greg Schroeder, SP, 2 John Madsen, SP, 3 John Sanders, NW. Girls' 60 yards—8: 1 Maureen Allen, SP, 2 Sharon Power, VW, 3 Joan Harding, C. Boys' 60 yards—8: 1 Fred Parkhouse, SP, 2 Tommy Nelson, McK, 3 Leonard MacAlpine, SP. Girls' 75 yards—9: 1 Jacobine Popma, C, 2 Kathy Collis, McK, 3 Sharon Hardy, C.

Boys' 75 yards—9: 1 Drew Schroeder, SP, 2 Brian Devil, C, 3 Wolfgang Mansfelder, SP. Girls' 75 yards—10: 1 Paula Tol, C, 2 Peggy Gerth, SP, 3 Jeanne Renfrew, NW. Boys' 75 yards—10: 1 Ricky Ward, NW, 2 Danny Veregin, NW, 3 Bruce Paret, C. Girls' 85 yards—11: 1 Roberta Hawkes, C, 2 Carol Takvor, SP, 3 Rose Chan, NW. Boys' 85 yards—11: 1 Don Frampton, SP, 2 Ricky Thornber, McK, 3 Bob Smith, NW. Girls' 100 yards—12 and over: 1 Ann Cordick, NW, 2 Carol Lamont, McK, 3 Charlotte Forest, SP. Boys' 100 yards—12 and over: 1 Dave Neale, SP, 2 Albert Ward, NW and Len Barr, McK (tied).

Girls' 100 yards open: 1 Diane Bray, SP, 2 Violet Cromer, George Jay, 3 Popi Panagiotopoulou, GJ. Boys' 100 yards open: 1 Ty Lum, GJ, 2 Garry Peddle, SP, 3 Reine Larsen, GJ. Girls' skipping race—10: 1 Sharon Thompson, NW, 2 Glenda Joyce, NW, 3 Carol Donaldson, SP. Boys' sack race 10: 1 Bill James, SP, 2 Dennis Hutchinson, NW, 3 Stan Riggs, McK. Girls' skipping race 11: 1 Darlene Nicholas, SP, 2 Reta Lowe, McK, 3 Sandra Connell, NW. Boys' sack race 11: 1 Brian Chinnery, C, 2 Len Simpson, McK, 3 Tom Simpson, SP.

Girls' relay 9: 1 Cloverdale, 2 South Park, 3 North Ward. [illegible]

At Carnarvon Park

Girls' race—8: 1 J. Archer, W, 2 P. Stevenson, O, 3 S. Cook, SJD. Boys' race—8: 1 B. Priddis, D, 2 C. Zola, SJD, 3 J. Hawthorne, SJD. Girls' race 9: 1 B. Ott, D, 2 D. Davis, W, 3 R. Loining, GJ.

Boys' race 9: 1 G. Stevenson, O, 2 D. Zobel, W, 3 S. Wells, D.

Girls' race 10: 1 Stucky, W, 2 W. Davis, W, 3 S. Lauras, GJ.

Boys' race 10: 1 B. White, O, 2 H. Anderson, W, 3 B. St. Abanni, MJ.

Girls' race 11: 1 B. Freiman, MJ, 2 E. Stoddart, W, F. Bowman, O.

Boys' race 11: 1 B. Chandler, O, 2 P. Polly, D, 3 N. Pite, W.

Girls' race 11: 1 G. Holbert, W, 2 K. Overwater, GJ, 3 L. Jordan, D.

Boys' race 13: A. Ride, W, 2 J. Coles, W, 3 R. Stubbings, SJD.

Girls' relay 9: 1 George Jay, 2 Sir James Douglas, 3 Oaklands.

Boys' relay 9: 1 Willows, 2 Oaklands, 3 Sir James Douglas.

Girls' relay 10: 1 Willows, 2 Margaret Jenkins, 3 Doncaster.

Boys' relay 10: 1 Willows, 2 Margaret Jenkins, 3 Oaklands.

Girls' relay 11: 1 Doncaster, 2 Oaklands, 3 Willows.

Boys' relay 11: 1 Doncaster, 2 Oaklands, 3 Willows.

Girls' relay 13: 1 Willows, 2 Oaklands, 3 Doncaster.

Boys' relay 13: 1 Willows, 2 Doncaster, 3 George Jay.

AT MOUNT VIEW HIGH SCHOOL

Girls' race 8: 1 Janice Hurdal, Ti, 2 Cathy Butterworth, Ti, 2 Cathy Butterworth, L, 3 Aria Koster, To. Boys' race 8: 1 Doug Pietsch, Q, 2 Gordon Warren, L, 3 Richard Adams, To. Girls' race 7: 1 Nancy Mason, L, 2 Janice Curry, Q, 3 Lorraine Brown, To. Boys' race 7: 1 Billy Ploiw, Ti, 2 Walter Segenvich, Q, 3 Robert de Costa, L. Girls' race 8: 1 Susan Murphy, M, 2 Heather Wood, To, 3 Betty Humphrey, L. Boys' race 8: 1 Michael Herald, L, 2 John Harper, Q, 3 Paul Blakey, Ti. Girls' race 9: 1 Colleen Clarkson, M, 2 Shirley Nelson, Q, 3 Marjorie White, To. Boys' race 9: 1 D. McKay, M, 2 R. McAllister, M, 3 David Jenson, Q.

Girls' race 10: 1 Marjorie Billeck, Q, 2 Sharlene McVie, Q, 3 Diana Ferguson, L. Boys' race 10: 1 Gary Ford, M, 2 Trevor Wilson, Q, 3 Eric Heater, Q, and Brian McIntyre, L (tied). Girls' race 11: 1 Sandra Smith, L, 2 Dorothe Clark, To, 3 Marg Tricker, Ti. Boys' race 11: 1 Paul Baylis, M, 2 Bernard Simpson, Ti, 3 Ron Zilkie, Q. Girls' race, open: 1 Judy Warren, To, 2 Kim Richardson, L, 3 Elizabeth Rose, Ti. Boys' race, open: 1 Daryl Thom, Ti, 2 Doug McPherson, To, 3 Don Curry, Q. Girls' relay: 8, 1 Tolmie, 2 Monterey, 3 Lampson.

Boys' relay—8: 1 Quadra, 2 Tillicum, 3 Tolmie. Girls' relay 9: 1 Monterey, 2 Quadra, 3 Lampson. Boys' relay 9: 1 Monterey, 2 Tillicum, 3 Lampson. Girls' relay 10: 1 Quadra, 2 Monterey, 3 Lampson. Boys' relay 10: 1 Quadra, 2 Monterey, 3 Tolmie. Girls' relay 11: 1 Monterey, 2 Quadra, 3 Tolmie. Boys' relay 11: 1 Monterey, 2 Lampson, 3 Quadra. Girls' skipping race: 1 Elinor Graham, To, 2 Wendy Lovitt, M, 3 Hilary Dawkins, M. Boys' sack race: 1 David Child, M, 2 Randi Walker, To, 3 Cameron Cross, To.

AT MacDONALD PARK

Girls' relay 10: 1 Gordon Head, 2 Richmond, 3 Strawberry Vale. Boys' relay 10: 1 Strawberry Vale, 2 Cedar Hill, 3 Richmond. Girls' 60 yards 8: 1 Violet Mitchell, R, 2 Paula Norman, SV, 3 Marg D'Estrube, CH. Boys' 60 yards 8: 1 P. Hall, R, 2 M. Chernoto, JB, 3 T. Pendry, B. Girls' 60 yards—7: 1 L. Duncan, GH, 2 D. Kerr, G, 3 C. Wonher, JB. Boys' 60 yards 7: 1 R. Cook, R, 2 R. Morgan, GH, 3 B. Saunders, CH. Boys' sack race 10: 3 K. Sutton, GH, 2 K. Longland, SV, 3 R. Ross, JB.

Boys' sack race—12: 1 R. Patterson, SV, 2 J. Garrison, CH, 3 R. Payne, GH. Boys' sack race—9: 1 D. Simpson, JB, 2 A. Bown, SV, 3 J. McKillickin, GH. Girls' 60 yards—8: 1 J. Keen, G, 2 P. Porter, JB, 3 V. Williams, CH. Boys' 60 yards—8: 1 J. Pennington, R, 2 G. Taylor, JB, 3 G. Westly, SV. Girls' 60 yards—9: 1 C. Williams, CH, 2 R. Cochrane, SV, 3 S. Taylor, GH. Boys' 60 yards—9: 1 T. Earle, R, 2 P. Duncan, GH, 3 B. Paul, R. Girls' 75 yards—10: 1 J. Sankey, GH, 2 L. Porter, JB, 3 K. Robbins, G. Boys' 75 yards—10: 1 M. Davidson, G, 2 D. Ferrell, G, 3 A. Albertson, BV.

Girls' 75 yards—11: 1 B. Hewton, SV, 2 B. Dye, SV, 3 B. MacCall, R. Boys' 75 yards—11: 1 R. Ebs Canavan, B, 2 T. Antonson, SV, 3 D. Blythe, GH. Girls' relay—9: 1 Gordon Head, 2 Richmond, 3 Strawberry Vale. Boys' relay—9: 1 Richmond, 2 Gordon Head, 3 James Bay. Girls' relay—8: 1 Glanford, 2 James Bay, 3 Strawberry Vale. Boys' relay—8: 1 James Bay, 2 Cedar Hill, 3 Richmond. Boys' relay—open: 1 Strawberry Vale, 2 Glanford, 3 Gordon Head. Girls' relay—open: 1 Strawberry Vale, 2 Gordon Head, 3 Glanford. Girls' skipping race—9: 1 E. Lofting, G, 2 D. Cosier, GH, 3 L. Langdon, R. Girls' skipping race 10: 1 J. Newton, CH, 2 D. Painter, GH, 3 M. Forrest, CH. Girls' skipping race 12: 1 I. Willsdorf, SV, 2 C. Davies, R, 3 M. Bonhoff, SV.

Parker Given Ottawa Post

Cmdr. Charles R. Parker, 43, of Victoria, who has recently been in command of the destroyer escort Ottawa, has been named deputy director of naval plans and operations at Ottawa.

Grim Winter, Year For B.C. Jobs—Labor

B.C. can expect "abnormally high" unemployment throughout its centennial year and next winter will be as bad, if not worse, than the winter just passed, provincial cabinet was told yesterday.

A delegation from the B.C. Federation of Labor urged that a conference be called between the government, municipalities, labor and business to map out a campaign which would avert a recurrence of the serious unemployment picture of the past few months.

NOT BEFORE 1959

Last February there were 854,257 unemployed persons out of a total labor force of 5,869,000 in Canada registered at national employment service offices, including 99,502 in the Pacific region.

"The consensus is that no upturn will be evident before 1959 and we will have abnormally high unemployment throughout all of 1958 and may well have, if not worse than as bad, an unempolyment situation in 1958-59 winter as the one we have just experienced," stated the federation's brief.

LITTLE COMFORT

The delegation said it could find "little to comfort us" in a list of recommendations made by a legislative committee which probed the question last March.

The federation recommended that road, hospital, housing and school construction be accelerated to help unemployment as well as flood control projects, public works and other jobs.

CUT WORK WEEK

It was recommended that the labor department bring down legislation cutting the work week from 44 to 40 hours and that all present blanket overtime permits be cancelled.

All workers seeking part time employment should go through the national employment service in an effort to control "moonlighting."

Another suggestion was that unempolyment insurance benefits be increased.

Following the 95-minute meeting, B.C. Federation of Labor president William Black described the interview as "one of the best we have ever had."

Fast 18 for Ike And a Sore Arm

GETTYSBURG, Pa. (UP) — President Eisenhower flew to his farm near here in a helicopter yesterday and immediately plunged into a fast 18 holes of golf. He emerged from the round rubbing his left shoulder.

The chief executive, here for a weekend of golf and relaxation, was on the first tee of the Gettysburg Country Club shortly after his helicopter completed the 44-minute flight from the White House in Washington.

As he walked off the course about two hours later Eisenhower wiggled his left arm above his head and apparently complained to his personal physician, Maj.-Gen. Howard McC. Snyder.

Victoria Officer To Join UNEF

Lt.-Col. Trenewan Cole, 41, of Victoria, Royal Canadian Army Pay Corps, will be appointed military finance officer at headquarters, United Nations Emergency Force in the Middle East in September.

He is now the command paymaster at headquarters, Western Command, Edmonton, Alta.

SELL YOUR HOME THROUGH A MULTIPLE LISTING
REAL ESTATE BOARD OF VICTORIA
IT'S AUTOMATICALLY ON THE BOOKS OF 51 FIRMS
CALL 2-2221 OR YOUR REALTOR

GET RID OF GARDEN PESTS!
INSECTICIDES OF ALL KINDS AT SCOTT & & PEDEN NOW!
Hot weather brings them out in their swarms! We have the poisons you need to rid your gardens of insects . . . to give your garden a chance to do its best!
Remember, FREE PARKING!
S. & P. EARWIG BAIT
Fresh-made, proven over the years as used by thousands of Victorians. Original Fish-Oil Base Earwig Bait does the job quickly, neatly. 2 lbs. 40c
SCOTT & PEDEN Ltd.
506 CORMORANT STREET 4-7181

Real Planer Ends $8.50
WHILE THEY LAST
Cameron Active Fuel Limited
3-3131 723 Cormorant 3-3343

Here's Real Value!
Hand Winches
$8.25
There is a big seller ... Perfect for boat trailers. Shop use—half-ton capacity. Sturdy, strong and well made. Attached handle and positive lock ratchet.
3/4-Ton Capacity, $10.25
Lots of FREE PARKING
Everything you buy is guaranteed 100%. If you're not completely satisfied your money cheerfully refunded!
Pay Less
CAPITAL IRON & METALS
LTD. — 1832 Store St.
Phone 5-9703

IS YOUR REFRIGERATOR OUT OF WARRANTY?
Now Is the
Time to Buy the New '58
GENERAL ELECTRIC
13 CU. FT.
Refrigerator
• With automatic defrost
• Exclusive revolving shelves
• Large 74 lbs. capacity freezer
• With new straight-line design
For Only $419.00
UP TO $150 TRADE-IN
• Honest Trades • Easy Terms
• No Inflated Prices
Here's the big General Electric 13 cu. ft. capacity refrigerator that defrosts automatically. It features the magnetic door that closes silently and surely—and is completely child-safe. Aluminum door shelves are removable and adjustable. Roto-Cold ensures even temperatures from top to bottom.
Exclusive Revolving Shelves, bringing the food right out to you with the touch of a finger. No hidden corners . . . no spilled jars. Shelves adjust up and down to suit your individual needs.
Large capacity freezer is big news—because it holds a big 74 pounds of frozen food at lower, safer temperatures than ever before.
C. J. McDOWELL
PLUMBING & HEATING LTD.
1000 DOUGLAS STREET
PHONE 3-4138

Dockers Back, Drivers Not

LONDON (Reuters) — A bid to end the three-week-old London bus strike failed last night.

Employers and union chiefs talked for nearly four hours in a vain search for a peace formula.

More than 50,000 workers are involved in the strike, immobilizing a bus fleet that normally handles more than 8,000,000 fares daily.

Meanwhile, a snowballing strike of almost 11,000 long shoremen ended last night when employers agreed not to use non-union stevedores. The strike delayed the loading and unloading of at least 70 ships.

The dock trouble began when 3,500 dock workers walked off the job to support 5,000 striking meat handlers who went on strike at the Smithfield wholesale market because 500 fellow workers were laid off.

The dock workers began the sympathy strike last week and were joined Friday by more than 7,000 stevedores from other docks when London employers used non-union labor — mainly office workers — to shift perishable cargo.

An official strike of Britain's 100,000 dock workers some time next month remains a possibility.

The first wool shipment from Alberta sheep herds, about 70,000 pounds, was sent out in 1884.

Centennial Publicity By the Ton

HALIFAX (CP) — Moirs Limited workers are being paid this week in B.C. centennial dollars.

E. L. Otto, vice-president and general manager of the confectionery firm, said the 35,000 silver dollars, weighing one ton, have been packed in souvenir pouches.

DR. ALEXANDER SCHREINER
... another tour's ending

* * *

BCE 'Can't Tread Water'

'Loaded' Rate Hides Profit?

VANCOUVER (CP) — B.C. Electric was accused yesterday of loading its base rate to create a show a small profit.

The charge was made at a Public Utilities Commission hearing by T. G. Norris, counsel for both Hooker Chemical and Electric Reduction companies, which are opposing the BCE application for a rate increase.

BCE vice-president Lorne McLean argued that earned returns against B.C. Electric's depreciated rate base had declined to 5.03 per cent in 1957 from 5.86 per cent in 1956, and to 4.68 per cent in the first quarter of 1958.

"I wouldn't expect the earned returns for the year 1958 to show as high a return as 4.68 per cent," Mr. McLean said.

Mr. Norris asked him: "You don't think there's anything unfair in loading the rate base with investment for gas distribution, before the revenues are received and can be appreciated?"

"Our situation is so critical that we can't tread water for three years waiting for gas revenues," said Mr. McLean.

With Organ Music

They Lure Tourists

By BRUCE LOWTHER

Dr. Alexander Schreiner is probably the only organist in the world who plays music on a tourist attraction.

The 56-year-old musician, in Victoria for a recital on the new Christ Church Cathedral organ at 8 p.m. today, has been organist at the Mormon Tabernacle in Salt Lake City, Utah, since 1924.

The tourist luring organ on which he plays is one of the most magnificent of its kind in the world. It has 11,000 pipes and fills one section of the 65-year-old temple.

He makes annual tours like the 50-city program which he is completing here tonight, but the church wants him at home in June, July and August, when more than 3,000 persons visit the famous tabernacle for organ recitals every day.

A native of Nuremberg, Germany, Dr. Schreiner was an organist even before he came to the U.S. at the age of 12 years.

"I have never had any other occupation," he said. "I was very eager to be an electrical engineer but opportunities in organ music always grew ahead of me."

However, science continues as a family interest. His two sons can play the organ but are training as engineers and Dr. Schreiner's only hobby is astronomy because "the university telescope is right across the street and we have nice blue skies there."

His program for Victoria includes music of Bach, Franck, Vierne, Dupre and some contemporary Americans.

"After all, all music has to stir you in some way or the other," he said. "If it doesn't, there is a loss of effort on the performer's part and he should go home to his gardening, his knitting — or his astronomy."

Record Earnings

TCA Profit Down

OTTAWA (CP)—Higher operating costs cut into record Trans-Canada Air Lines earnings last year to trim its net surplus to $404,674, the publicly-owned company reported yesterday.

Annual report showed record gross revenues of $104,995,707, an increase of 15 per cent over the 1956 figure of $91,306,000.

But "while the most rigid possible control was exercised," said TCA president G. R. McGregor, "operating expenses increased 16 per cent to a total of $103,500,000" compared to $82,225,000 the previous year.

This cut the surplus for 1957 sharply lower than the $1,556,000 for 1956. It was the seventh consecutive annual surplus.

Higher wages and landing fees, increased fuel costs and Ontario's tax of two cents a gallon aviation fuel were main factors in the operating cost increase.

Quebec Party Bickering 'Tiresome' to Minister

OTTAWA (CP)—Intermittent Commons bickering about the influence of Quebec's Union Nationale party on that province's federal Progressive Conservatives yesterday drew a cabinet minister's comment that he's tired of it all.

Revenue Minister Nowlan referred to the recurring issue in the throne speech debate. He said he doesn't know whether Premier Duplessis is responsible for the 50 Quebec Conservative members returned in the March 31 election—compared with nine elected in 1957—"but if he is then he must be very proud because we certainly are proud of them."

The theme of Progressive Conservative-Union Nationale co-operation in the federal speech debate which reached a milestone late yesterday when a vote was taken on a CCF motion of non-confidence in the government.

The motion, calling for planned economic policies and greater foreign trade was easily defeated by the huge Conservative majority 194 to 8. The Liberals voted with the government.

Sommers Case

Continued from Page 1

green Lumber Sales Limited and B.C. Forest Products.

The prosecution, which mainly bases its case on documents taken by Eversfield when he left his bookkeeper's job with Pacific early in 1955, alleges that Sommers got some $14,000 through the arrangement while he was minister. Sommers resigned from the cabinet in 1956 but still is a member of the legislature.

Eversfield's elucidation of events in the Pacific office in the late 1953 and 1954 period were made as he was under prosecution examination, identifying various documents he took from Pacific files. The documents range from bank deposits slips and promissory notes to entertainment bills from Vancouver clubs.

The witness said H. W. Gray told him late in 1953 that $15,000 was coming in from B.C. Forest Products. The Pacific Coast Services president, he said, added that half was to be kept by Pacific and the other half was to go to Sommers.

ANOTHER $500

But he disclosed that for purposes of income tax, Pacific deducted 25 per cent from Sommers' $7,500 shares, leaving $5,625. And then another $500 was deducted to meet the cost of three rugs purchased by Sommers and paid for through the Pacific office. That left $5,125 for the former minister.

Later, Eversfield said, he went to the bank with H. W. Gray and arranged a telegraphic transfer of $2,500 to Sommers in Victoria. Gray had inquired about records of the transaction and had been told by the bank manager there would be records "but they would not be available to other people."

Eversfield said Pacific general manager R. J. Nichol expressed concern about sending the money through the bank. He had asked Gray whether he thought "the bank manager knew what transpired." Gray had replied in the negative and said "I don't think we have any cause to worry."

Eversfield said that in February, 1954, $1,000 in cash was sent to Sommers, packed in a box.

SIX $500 BONDS

He also testified that a total of six $500 bonds were sent to the former minister at various times. He said that at the time of the Lord commission which briefly investigated charges with respect to government timber licences early in 1955, these bonds had caused concern among Sommers and Gray.

Gray went to Victoria and conferred with Sommers, Eversfield said. On his return Gray had ordered Eversfield to attempt to get the serial numbers of the bonds involved.

Eversfield said Gray told him at the time that if they were questioned, they would have to declare the bonds which were lodged in a Victoria bank.

U.S. Army Suspends Nike Work

WASHINGTON (UP) — The Army announced yesterday a nation-wide suspension of modification work on Nike-Ajax missiles. An explosion at the Leonardo, N.J., Nike base killed seven persons Thursday.

The army said that modification work had been completed on "hundreds" of missiles in other parts of the country "without incident."

The suspension will remain in effect until the cause of the New Jersey explosion has been determined.

Oil-Fed Fire Still Roaring

LONG BEACH, Calif. (AP)—Firemen yesterday gave up all hope of trying to extinguish a raging oil refinery fire that already has cost millions of dollars and claimed two lives.

"We are not trying to put out the fire now," said county fire chief Noel Manchester. "We won't. It will have to burn itself out."

The inferno-like blaze started Thursday afternoon.

Mass Funeral For Little Fire Victims

WILLIAMS LAKE, B.C. (CP) — A mass funeral will be held today for the 12 young victims of the Anahim Indian Reserve hospital fire.

RCMP here said yesterday all bodies have been recovered. The children will be buried in the reserve cemetry, only 200 yards from scene of the fire, whose origin is still a mystery. Requiem mass will be conducted by the local priest, Rev. John Patterson. Archbishop William Duke of Vancouver will attend.

HEADQUARTERS for QUALITY CAMPING EQUIPMENT

JEUNE BROS.
566-570 JOHNSON
"Canvas Goods Since 1886"

GRADUATION SUITS

We Feature Charcoal Greys, Special at $49.95
and the new Terylene Wool 2-Piece Suit at $59.75
Our Suits specially designed for the 18-year-old slim figures.
Always good buys in sport coats and suits in models to suit shorts, tall, slims and stouts.
SEE OUR SELECTION BEFORE YOU DECIDE

EXTRA SPECIAL
SLACKS in greys and browns. Reg. to $19.50. ONLY $12.95

Made-to-Measure W. R. Johnston Sale in full swing. Suits tailored from $49.95

JOHN McMASTER
FINE CLOTHING STORE
Easy Parking 1012 FORT STREET Phone 4-4712

Rambler
21 DIFFERENT CARS TO FIT ALL BUDGETS

No matter how much, or how little, you plan to spend, there's a car to match your budget. Six Ambassador V-8 models; five Rambler Rebel V-8's; six Custom, De Luxe and Super Ramblers; two all-new Rambler Americans; two Metropolitan models. All twenty-one cars feature all-welded construction and deep coil springs. There's the car for you and your budget. Come see and take a Rambler ride.

Rambler 6 • Rambler Rebel V-8 • Ambassador • Rambler American Metropolitan.

THOMAS PLIMLEY LIMITED
1010 Yates Street Phone 2-9121
JAMESON MOTORS LTD.
740 Broughton Street Phone 4-8353
HUB CITY SALES
102 Grace Street, Nanaimo Phone 41

3 ROOM GROUPS At Standard

OPEN TIL 9 FRIDAY NIGHT
Free Parking! Free Delivery!

For Living Room, Bedroom, Dinette

3-ROOM STARTER GROUP COMPLETE FOR ONLY 17.50 Per Month

You Get So Much, You Pay So Little

3-ROOM HOMEMAKER GROUP COMPLETE FOR ONLY 22.00 Per Month

3-ROOM DE LUXE GROUP COMPLETE FOR ONLY 27.00 Per Month

IT'S EASY to FURNISH at STANDARD

WEEKEND SPECIALS

Folding Pushcart
★ Sturdy steel frame
★ Easy folding action
★ Rubber disk wheels
★ Gay plaid upholstery
SPECIAL... 7.95

Sealy "Smooth-Top" Mattress
★ Button-free
★ Lifeguard flange construction
★ Interlaced Sisal insulation
★ 252-coil unit
★ Pre-built border, turning handles
SPECIAL... 39.00

Folding Garden Chair
In light-weight aluminum, it folds compactly. Covered in gay, durable canvas.
SPECIAL... 5.48

Garden Lounge
Chaise lounge with heavenly comfort in bouncy spring base, plump cotton-filled mattress in gay, hard-wearing canvas cover, rubber-tired wheels. Adjusts to 3 positions.
SPECIAL... 29.90

Bedroom Suite
Three-piece, choice of walnut or desert sand mahogany. Has 42-inch dresser with bevelled plate glass mirror, 4-drawer chiffonier, radio cabinet bed. All drawers centre-glides, 5-coat lacquer finish.
SPECIAL... 139.85

Drapery Specials
Extra wide HOMESPUNS for windows, tailored bedspreads. Striped effects, beige or brown, 100 inches wide. Yard 4.95
Novelty 46-inch PRINTS in Western pattern for boy's room, novelty for girl's room, and smart dining room print. Yard 1.25

Wilton Broadloom
Direct import for lowest price! Permanently-kinked tuft, all-wool pile in 9 colors. 3 widths (9 ft., 12 ft. and 27 ins.). Resists crushing and is easily cleaned. Reg. price, $15.95 sq. yd.
SPECIAL sq. yd. 12.95

Inglis Wringer Washer
Advanced design for long life and smooth, easy operation. Giant 9-lb capacity, safety Lovell wringer, guaranteed "Hercules" mechanism.
SPECIAL... 129.50

Trilight Special
New style trilight with graceful brass shaft, walnut inset, attractive shade. Complete with bulb.
SPECIAL... 17.95

New Dinette Suites
Just arrived from the East, new group of metal dinette suites featuring soft toned finishes, new table styling, new colors and fabrics.
Price 109.50
Less trade-in 20.00
SPECIAL... 89.50

Electric Frypan
Complete with vented lid, automatic control and cord. Famous-make, heavy-cast aluminum.
SPECIAL... 16.99

Philco 30-in. Range
SAVE $80.00
Beautiful big, fully-automatic ELECTRIC RANGE; huge 24-inch oven has exclusive "Broil under glass" feature. Reg. $329.00.
SPECIAL... 249.00

Moffat Electric Range
24-inch Moffat quality, de luxe appearance, at a real budget price. Full 21-inch oven, 7 heat switches, color-accented. Automatic pre-heat oven control with bake and broil lights.
SPECIAL 189.00

Standard FURNITURE DENNYS OF VICTORIA

1858 **The Daily Colonist.** 1958

"AN INDEPENDENT NEWSPAPER, THE ORGAN OF NO CLIQUE OR PARTY"

Hundredth Year of Continuous Publication

SETH HALTON, Publisher — SANDHAM GRAVES, Editor-in-Chief

Published every morning except Monday by the Colonist Publishers Ltd. at 2631 Douglas Street, Victoria, B.C.

SATURDAY, MAY 24, 1958

Makeshift Financing

SETTLEMENT of the teachers' wage dispute in the Greater Victoria school district at a compromise figure is satisfactory in the sole respect that it removes anxiety as to whether or not schools could reopen in the new year with adequate staffs. Raising the money to meet the addition to the wage bill is another matter. Regardless of the circumstances which caused deterioration of relationships between the board and its teachers, there is the fact that because of the disagreement the municipal councils — through no vestige of fault on their part — have in effect to resort to deficit financing.

Temporary though it may be, this is a slipshod way of providing the schools with revenue. The Greater Victoria board, and no doubt others in like position, had budgeted for some increase this year in teachers' salaries — 6 per cent in Victoria's case. The settlement allows them 11¼ per cent, so that there is the amount represented by 5¼ per cent of the total which could not be included in this year's municipal estimates. Something had to be done about that to enable the board to pay wages at the new scale when it becomes effective in September. To meet this contingency the provincial government graciously permitted the excess to be carried over into next year.

That slides over the difficulty for 1958, but the effect of this makeshift financing is merely to postpone the day of reckoning. In relation to the salary bill for two-fifths of the financial year, spread among the contributing municipalities, the total involved is not large; but it must be remembered that the carry-over will have to be added to whatever additional demands the board will make of municipal taxpayers next year — and it will be a pleasant shock if there aren't any. One may assume with a reasonable degree of certainty that while this year may be a bad one for the property owners, next year will be worse — in many instances ruinously so because of impending revisions of assessments in some classifications.

All this serves as a further demonstration of the muddle into which the system of school financing has fallen. Emergency grants from the government and other forms of patchwork are no remedy. The whole thing needs overhauling by impartial experts who can stand back far enough to see how it affects all concerned. A government itself cannot do that.

Vancouver Island Affairs

EVENTS of the last few weeks have demonstrated again that Vancouver Island communities suffer from a lack of cohesion which weakens their efforts in any necessary approach to the governments of the day. Island boards of trade take interest in business matters. The Union of B.C. Municipalities performs an analogous function with regard to civic affairs. There are other organizations with special connections, but none which is able to present a united appeal on behalf of Vancouver Island as a whole.

It is ironic for instance that Vancouver Island communities, which elected a solid front of Progressive Conservatives in the last federal election and are represented both in Parliament and cabinet at Ottawa, have been unable even to get the ear of the administration to lodge an appeal from the tie-up of its main ferry services. It is true that individual representations have gone forward from most of the leading organizations concerned. That is not quite the same thing as a united request by all Island communities acting in concert.

When it is recalled that the Island has a population of between 200,000 and 300,000 people, and in area represents one of the most productive regions of British Columbia, its weight in the affairs of the nation is entitled to more recognition than the piecemeal approach on any and on every subject has won, or is ever likely to win.

There have been many commissions in the Maritimes to consider the affairs of regions considerably smaller and less densely populated, and action later by Parliament on their recommendations. It was not, however, until the four Atlantic Provinces put their heads together that their needs and their submissions got beyond the "commission" stage at Ottawa. Nor are we thinking of the ebb and flow in party politics. Vancouver Island is an economic entity of importance to British Columbia and to the nation. It is late in the day to discover that it will not be listened to unless it howls to high heaven over the most fundamental and basic of issues.

Pioneers Honored

PIONEER Week will open in British Columbia today as an integral part of the Province's centennial celebrations. Upwards of 250 senior citizens, ranging in age from three-score years and ten up to the century mark, will be given scrolls to mark their part in the early years of settlement on the Pacific Coast at a ceremony at Holyrood House under the auspices of the Greater Victoria Centennial Committee. Lieutenant-Governor Ross will present the scrolls marking the distinctive occasion. Similar observances will be held throughout B.C. during the week to come in all communities where pioneers have registered.

Much credit is due to the special committee of the centennial organization which, under the chairmanship of Mr. Robert H. Hiscocks, spent several months in a thorough-going canvass of the province to find those who were eligible for the honor. One of the surprises in the result has been in the relatively large number of men and women who can qualify through birth and continued residence here since very early times. The pioneers' committee also turned up a good deal of new source material of interest to the provincial archives, not only in the lives of those immediately concerned but also in respect of their progenitors.

As the youngest of the pioneers included in the list must be 72 years of age to qualify, all who are to be the recipients of scrolls have been British Columbians from at least the year 1886, or four years after the incorporation of Victoria as a city. It was a happy thought which suggested their recognition. Greater Victoria as it exists today is in part the outcome of their interest and efforts in an age when settlement called for sturdy qualities of self-reliance, endurance and improvisation in rounded out measure. Commemorating British Columbia's own Centenary, the scrolls will bear their names and the appropriate dates of the occasion.

Interpreting the News

Lebanon's Troubles Fomented

By WILLIAM L. RYAN

Associated Press Staff Correspondent

BEIRUT, Lebanon (AP) — The violence in Lebanon can best be described as a political explosion basically rooted in domestic politics—the outs want to be in.

Ten years ago the world would have paid little attention. Today, because of her geography, Lebanon's troubles have deep meaning for a world involved in cold war.

* * *

The quarrel is internal, but intruding upon this tiny stage are Russians and Americans, Communists and anti-Communists, pro-Nasser forces and anti-Nasser elements, Christians and Moslems.

Because the government of President Camille Chamoun has a reputation for being pro-Western, the West labelled all the opposition anti-Western. This was not so.

* * *

Outside pressures nagging at this strategically situated country of some 3,000,000 Christians and Moslems helped turn a domestic political fight into a fever of violence such as Lebanon has not known since she became independent of France in 1943.

At least 200 lost their lives, some of them innocent bystanders.

The outbreaks shuttered Beirut's shops and turned the capital into a dead city by night under rigid curfew. Police and army patrols roamed the city, threw up checkpoints and roadblocks, arrested hundreds of suspects, fought gun battles with hooligans.

* * *

The army deported scores of Palestinians, Syrians and Egyptians suspected of being under orders to exploit Lebanon's internal troubles for the benefit of Nasser's United Arab Republic.

Where did the violence come from? Everybody disclaims it. But bombs went off, and gun battles became commonplace in some areas. In the north, the army battled forces at Tripoli under Opposition Leader Rashid Karami, a pro-Syrian who posed a threat of seeking armed Syrian interference.

South of Beirut, the quarrel engulfed the Druze people. Half of them sided with the opposition and rallied to Kamal Jumblatt, a Druze politician. The other half sided with the government and followed the dashing figure of the Emir Mejid Arsalan, a stout, bemedalled former government minister in army uniform and flowing Arab head-dress.

* * *

The Druzes themselves finally agreed to stop fighting one another, but Jumblatt's forces continued to battle the government. Arsalan's men just went back to work.

Inside Beirut another opposition leader, former prime minister Saeb Salam, holed up behind stone barricades.

"Could you put an alarm clock in the next one?"

Inaudible, But . . .

Sounds That Can Deafen

By THOMAS R. HENRY

Science Editor, North American Newspaper Alliance

A PROGRESSIVE deafness is resulting from the increasing use of ultrasonics — inaudible sound waves — largely through chemical changes they cause in the hearing nerves. This has been reported to the Acoustical Society of America by Dr. Z. D. Angeluscheff of Elmhurst Hospital, New York.

The amplitude of the ultrasonic waves may have little to do with the phenomenon. He pointed out that all it takes is very slight sonic energy, at the right place and the right time, to produce damaging effects to the hearing faculty.

The sources of the damaging vibrations, he explained, are high speed cutting tools, combustion engines, power transmission and electronic equipment. Since the vibrations are inaudible and, for the most part, without sensory effect of any kind, people are injured without knowing it, even to the point of complete deafness.

"The ear of man is conditioned by evolution," Dr. Angeluscheff said, "to receive and interpret as sound vibrations up to 32,000 a second. The dog perceives up to 35,000, the cat up to 50,000, the mouse up to 95,000 and the bat up to 120,000 cycles a second. Frequencies above these ranges are not perceived subjectively as sound.

* * *

"But ultrasonic waves vibrating at a frequency of 400,000 cycles a second, much too high to be heard by the human ear, are able to tear away the thin, tough wall which encases one-celled organisms. The effect is similar to the breaking of crystal glass by a very high human voice.

"Eight million inhabitants of New York, speaking at once, would produce a vocal energy hardly enough to light a 60-watt lamp. One voice of these eight millions would represent a very small amount of energy indeed. But such an infinitesimal energy can shatter a goblet to pieces . . . Silent sound pounds upon our hearing apparatus, but we are not aware of it, very much like X-rays and ultra-violet light waves."

It is well known that sound waves can produce chemical reactions, he pointed out. Little appreciated, however, is the fact that these reactions can occur in the chemistry of the nerves. They require time, but "infinitesimal energy in due length of time is capable of causing irreversible changes in the organ or hearing," Dr. Angeluscheff said.

* * *

What happens in the acoustic nerve is explained in the report:

"The energy causes migration of ions (chemical particles). The energy necessary to initiate this phenomenon is infinitesimal. Ultrasonics of a tenth of a watt per square centimetre break down cells, kill bacteria and stimulate proliferative changes in bone. In the organ of corti, part of the hearing apparatus, the cell structures are disrupted and nerve fibres are damaged.

"Vibratory energy stimulation depletes cellular potassium and inhibits nerve response to stimuli. A prolonged exposure inhibits recovery and enhances to paralysis of function. Deprivation of the sensory nerve of potassium inhibits its microphonic response. The nerve is getting 'hard of hearing.'"

Relatively low energy in the ultrasonic range, he said, has been found to inhibit building up of proteins in the hearing nerves. The potassium, which is necessary for nerve transmission, is bound up with these proteins. The nerve ceases to respond and becomes inert. The end is complete deafness.

Gerald Waring

Reports from Ottawa

THE terms of the agreement between Canada and the United States covering arrangements for joint continental air defence do not answer a question which is of very great importance to Canada.

It is: Will the American commander of the North American Air Defence Command (NORAD) have authority to order RCAF planes to shoot down aircraft which the commander considers hostile, without first clearing his order with Ottawa?

* * *

In spite of (or perhaps because of) the government's failure to clarify this matter, there is a strong inference that such indeed is the situation. That for all of Foreign Minister Smith's assertion about "the primacy of civilian authority," the decision to fire what could be the first shot in World War III would be made by the NORAD commander and not by the responsible civilian authorities in either Ottawa or Washington.

The agreement says the NORAD commander — who is an American, and likely always will be an American — "will operate within a concept of air defence approved by the appropriate authorities of our two governments." It also says "The plans and procedures to be followed by NORAD in wartime shall be formulated and approved in peacetime by appropriate national authorities and shall be capable of rapid implementation in an emergency."

* * *

Smith told the Commons that "detailed terms of reference" for the NORAD commander "have also been approved by the two governments . . . In the interests of national security," he added, "these detailed terms of reference cannot be made public."

What this seems to mean is that Canada and the U.S. have given authority to the NORAD commander, Lt.-Gen. Earle Partridge, USAF, to take counter-measures "capable of rapid implementation" in the event of an invasion of North American air space. There is no logical interpretation of this other than that Partridge can tell Washington and Ottawa after he has issued orders to interceptor pilots of the RCAF, USAF or both to shoot down planes he considers hostile.

* * *

Authority to "shoot first and ask questions later" may be utterly essential to minimize the percentage of Russian jets loaded with nuclear bombs which might penetrate continental air defences and devastate North American cities.

The tenor of the bilateral agreement, and of Smith's explanation in the Commons, indicates that it is. The agreement refers to a "demand" for "rapid decisions to keep pace with the speed and tempo of technological developments" in air offensive capabilities. It says that to achieve maximum effectiveness, "defensive operations must commence as early as possible and enemy forces must be kept constantly engaged."

In other words, Russian bombers must be stopped in the Far North, where their bombs would do little damage.

And as Defence Minister Pearkes said last year, there would be no time for consultation in the event of attack.

* * *

The overwhelming weight of evidence is thus that Patridge's finger is on the trigger, with orders to squeeze under certain circumstances. But why the secrecy? Why does not the government clear up the uncertainty, make public the exact situation? By its failure to do so, it encourages suspicions that it has given the U.S. greater control over Canadian forces than may in fact be the case.

The Packsack

Free-Loading Readers

By GREGORY CLARK

ONE word of caution: if you are thinking of buying a magazine at the magazine counter of the big stores, don't go at noon. You can't get within reach of the counter.

It is surrounded solid by lunch-hour readers. They are mostly girls, though the odd man is to be detected slyly in their midst. They are free-loading. They do not intend to buy a magazine. Why buy a whole magazine when you want only the one story in it? Why buy ten magazines when, in a month, you find in them only ten stories, net, that attract you?

* * *

The clerks at one such counter tell me that most girls, by bolting their lunch, can read a whole short story in one lunch hour. But some of them return several days in succession to complete reading one of those lengthy novelettes. It is not at all uncommon to see a girl in tears over what she is reading, though all round her swirls the throng of heedless shoppers, and rude customers jostle her in the throes of trying to buy a magazine. She is utterly unconscious of her surroundings. She is lost in the story. She has escaped.

The days the new issues come out with some serial story, there is practically a battle . . .

* * *

"Some," say the clerks, "just can't afford magazines. Others are just thrifty. It doesn't matter. The magazines are under the book department manager. And he loves readers. He believes in encouraging reading in any shape or form. If you want to browse around in the magazines, come in after lunch hour."

Looking the free-loaders over, I decided that they had a kind of gentle guise. They were individually people it would be nice to know.

On the Record

Whither America?

By DOROTHY THOMPSON

NATIONALLY and internationally the United States and the West are in the midst of a serious "time of troubles," to use the phrase of Arnold Toynbee and other philoso-

Nationally we are in an economic crisis in which we are trying to run a largely planned economy (directed by big government, big business, and big labor) on the basis of political democracy.

There has always been a big question whether this is, in the long run, possible. It requires decisive actions, hence the exercise of firm authority, and more authority than this administration with an opposition majority in Congress is able or even wishes to assume.

* * *

Economies regulated by the market's laws of supply and demand (classical capitalism) have been cursed by the so-called business cycle, in which surpluses lead to unemployment, unemployment to a fall in wages and prices, and subsequently readjustment and a swing upward again. The goal of all modern capitalist economies is to avoid this by government investment and spending when times are bad, easing up when recovery begins. In this Keynesian theory government does not go into business in any permanent way, but manipulates the forces as they begin to manifest themselves, by credit and tax policies and investment in public works.

But there is obviously a limit to pump-priming possibilities. Right now I am having an artesian well dug, amidst noise racking to the nerves, not less so because of the price of footage. They have struck water. But one can pump even a deep well dry, and there can come a point in an economy when the pump doesn't prime because the water level has fallen too far.

* * *

A planned economy requires not only active decisions but also flexibility. Successive governments of the United States have gone beyond the possibility of flexibility in terms of retrenchment. Government is not manipulating business as an arbiter. It is itself the largest business in America. The socialized sector of the economy is outrunning the private sector.

The largest part of government business is in preparation for war, or "defence," into which the entire economy is tied. With our present international policy it is impossible seriously to retrench in this area and thus set free tax money for fresh initiatives. Government must, therefore, either inflate the economy further by debt increase or dry the well by taxation.

* * *

Normally (if anything any more were "normal") a standstill should be effected in the greatest element in the cost of production, namely, wages. But we have the phenomenon of the wage-cost-wage spiral that apparently no one can check. Because actually, in a political democracy dependent on votes and on the unremitting pressure on Congress of organized blocs, political leadership is unwilling to do so.

So, in the midst of unemployment, wages are actually rising, including the wages paid by the government to its myriads of employees.

Even the Ford brothers, advocating fight against monopolies, kept quiet on the monopoly of labor. The employed are taking it out of the hides of the unemployed and working for expanded unemployment insurance to enable them to do so.

* * *

But how can an economy be "managed" if labor in one way or another votes its own dividends, government is not outside but inside, up to its neck and the hucksters suddenly fail to be able to drum up sales?

Democratic socialism is, I fear, an illusion. Socialism — in fact state capitalism — requires authoritarian government by a bureaucratic dictatorship. In this, at least, communism is logical.

This column does not quite understand what all the fighting between capitalism and communism is about.

This country is moving steadily toward state capitalism (along with the rest of the world) and communism is just state capitalism with longer experience.

With the Classics

Much have I seen and known—cities of men
And manners, climates, councils, governments,
Myself not least, but honored of them all—
And drunk delight of battle with my peers,
Far on the ringing plains of windy Troy.
I am a part of all that I have met;
Yet all experience is an arch wherethrough
Gleams that untraveled world whose margin fades
Forever and forever when I move.

—TENNYSON.

Letters to the Editor

Backbone Needed

It was bound to come. Vancouver Island, a part of the Dominion of Canada, was and is only connected by private enterprise, and by the State of Washington (foreign state ferry) to the mainland of Canada.

The pioneers of this country saw and realized the true situation, as it was and as it would of course develop.

When we joined Canada, those sensible people made provision for such an eventuality; they entered into a treaty with Canada called the Terms of Union. It was in writing and is today still printed in the Statutes of B.C. whenever there is a revision of the B.C. Statutes. It is in full force and effect and cannot be altered, even with the consent of the province and Canada; it must have the imperial consent.

It provided for a railroad to the Pacific (which meant the Pacific coast of Vancouver Island, as found by the commissioner, Lord Carnarvon)—but it was never built. It also obligated the Dominion government to have a steamship service for passengers and freight to America, to Olympia the capital of Washington State, and San Francisco in California. Ottawa never did either!

Let us have backbone enough to stand up for our legal and moral rights. Let Canada at once establish the ship routes, using the CNR ships now in eastern waters on the verge of being sold and perhaps lost to a foreign country. There never was a more opportune moment to have our agreement with Ottawa lived up to. It would strengthen the ties and understanding between Ottawa and this Island forever.

I can see no value in throwing brick-bats at the prime minister. We should simply call on him to fulfill our agreement and let's have those eastern ships immediately.

C. L. HARRISON.

P.O. Box 454, Victoria, B.C.

Horses to the Rear

I am visiting Victoria for a while, and I might add enjoying my stay immensely.

On Monday, I watched the splendid centennial parade, and was duly impressed by its organization, and the display of talent from the out-of-town competitors; and last but certainly not least the versatility of your own local groups.

If I might be allowed to voice one small criticism it would be to suggest that the horses bring up the rear of future processions (for sanitary reasons).

Apart from the obvious unpleasant appearance thereof in the middle of the procession and the unevitable discomfort of those near by, it could be the potential cause of minor accidents among the smaller contestants, to say nothing of throwing them out of step, which to them would be a major calamity.

(Mrs.) RITA SWANSON.

Nootka Light Station.

Vociferous Minority

By ultimately providing a measure of security through legislation, the government has the difficulty of determining a zoo. Probably the more comprehensive the collection of animals, birds, and fish, the nearer a definition towards a zoo.

The Minister of Conservation, Earle C. Westwood, is to be commended for viewing this matter positively, and with a democratic approach in acknowledging considerable public interest in displayed creatures substantiated locally by persons viewing the park enclosure and aviary, and the several thousand visitors to the Durrance Road zoo since its recent opening.

Rudy Bauersachs deserves congratulations for an ingenious layout in pleasant surroundings, the general cleanliness, and particularly the children's zoo section containing the more domesticated animals. The admission charge is very reasonable, and his efforts are a credit to Victoria.

The vociferous minority of dissenters opposed to raging appear oblivious to many times the number of captive creatures outside of few B.C. zoos, as evident by the home budgie, rabbit, pet shop monkey, mink farms, etc. Also seemingly condoning, and having no qualms in relishing a tasty chicken, winking an eye to the probability of it being fattened in a very confined area; consuming the breakfast egg conveniently forgetful of modern farming methods.

In contrast perhaps zoo creatures are more fortunate than some people's vivid imagination make them appear to be.

C. F. MANSFIELD.

900 McKenzie Avenue, Victoria, B.C.

Mental Illness

Two articles of striking significance appear in the Colonist of May 21; one on page two by Dr. Hugh Paul of Birmingham, England, who rightly says we spend far too much on curing diseases and far too little on prevention; the other on page seven dealing with the problem of retarded children in Canada. To be informed as we are that here in B.C. we already have 10,000 retarded children, and nothing being done in the way of prevention, surely should as claimed be a public responsibility.

When we recall that during Mental Health Week your paper published the figures that during their lifetime one out of every 12 children born this year will go to hospital with serious mental illness, and will spend at least 11 years there, even then only or less than half recover. To bear out Dr. Paul's statement we are forced to admit that now we have over 70,000 mentally ill in hospitals, and that admissions to mental hospitals are being doubled every four years, and nothing being done to prevent, to relieve or to alleviate the cause which all intelligent persons agree is due to effects of an economic system which is not and can not effectively meet human need.

Sad to note that in spite of the warnings of science on every hand we have still with us people who blindly claim the world is getting better every day, but Dr. Paul, the Canadian Mental Health Association and even Billy Graham do not agree.

L. J. PEPPER.

1085 Verrinder Avenue, Victoria, B.C.

$20,000,000 Penalty

I am only one of thousands of native-born Vancouver Islanders all of whom must hang their heads in shame for the insult to our guests and visitors for having deprived them of adequate means of returning to their homes.

Personally I would like to see a $20,000,000 fine imposed upon those responsible for the existing strike, in partial repayment for the damages they have done or are about to do to our centennial celebrations.

W. A. C. HOLLAND.

Box 491, Duncan, B.C.

SOUNDING BRASS

Cymbals—round metal plates—were used in bands and music by the ancient Egyptians and Greeks.

SIR LAURENCE OLIVIER
. . . safety in numbers

RANDOLPH CHURCHILL
. . . 'would ruin scene'

SIR JOHN GIELGUD

★ ★ ★ ★ ★ ★

Remembers Names —And Faces, Too!

OTTAWA — A phenomenal job of memorizing was applauded by the Commons yesterday as **Gordon Dubroy**, the House's second clerk assistant, put names to faces and called off names of most of the 264 members of the newly-elected chamber.

He didn't fluff once.

A spontaneous round of desk thumping greeted his feat in the first formal vote in the new Parliament. He had to name every member as he stood to vote.

Although there were some persons absent, nearly all of the 105 newly-elected members appeared to be among the 202 voting.

Mr. Dubroy had only 11 days to do his memorizing since Parliament opened May 12.

* * *

LOS ANGELES — Restaurateur **Mike Romanoff** has passed final examinations in his bid to be certified a United States citizen. Romanoff, whose pretensions to Russian nobility have been widely publicized, operates plush restaurants in Beverly Hills and Palm Springs, Calif.

EAST BERGHOLT, England — Journalist **Randolph Churchill** and humorist **Paul Jennings** have protested an idea for a public toilet in the middle of this picturesque village. They said: "If such a place were built it would cater only to the sort of people who come on tours from Clacton wearing hats saying 'Kiss me quick.'"

Names In the News

LONDON — Drama critics who panned **Agatha Christie's** new play, 'Verdict,' found out they missed the last 40 seconds which contains the whole point of the story. Somebody dropped the curtain early.

"It was just one of those things," a theatre spokesman said. "A technical fault caused a curtain to drop."

* * *

STRATFORD, Ont. — British actor **Sir John Gielgud** will begin a Canadian tour with an appearance Sept. 20 in the Stratford Festival Theatre.

* * *

OTTAWA — Cowboys are just the thing needed to brighten up Canada's exhibit at the Brussels world fair, says **Jack H. Horner**, Tory MP for Acadia, Alta. "I suggest an exhibit along the lines of the Calgary Stampede. Perhaps then they would line up at the Canadian exhibit."

* * *

SANDRINGHAM, England — **Prince Philip** arrived at Sandringham House yesterday to join the **Queen** and **Princess Anne** for the Whitsun holiday.

Princess Margaret and the **Queen Mother** will spend the holiday at Balmoral, Scotland. **Prince Charles** is at school.

LONDON — **Sir Laurence Olivier**, 51, has laughed off Broadway rumors that he intends to divorce **Vivien Leigh**, 44. A New York report linked his name with two young actresses, **Susan Strasberg**, 20, and **Joan Plowright**, 27.

"Well, at any rate," he said, "they mention two women. I always say there's safety in numbers."

* * *

TRENTON, N.J. — **Elber Cooper Lucas** was convicted yesterday of first-degree murder for setting a $2,000,000 cathedral fire in which three persons perished. He was sentenced to life imprisonment on recommendation of the jury.

* * *

KUALA LUMPUR, Malaya — Photographs of **Queen Elizabeth** have been replaced in Malayan government offices by those of the paramount ruler of Malaya, his royal highness the **Tang-di-Pertuan Agong**. Pictures of **Prince Philip** were replaced by those of Agong's escort, the **Raja Permaisuri Agong**.

* * *

KIRKLAND LAKE, Ont. — **George E. Potvin**, 39, who is walking across Canada to Vancouver, arrived here yesterday, 18 days after leaving Ottawa.

Small Car Coming From GM?

WILMINGTON, Del. (UP) — General Motors president Harlow H. Curtice said yesterday General Motors has the question of building a small car in the United States "under study."

It was the first admission and biggest concession the company has made about its Chevrolet small car program which some say has reached the tooling stage.

Curtice said, "our surveys still indicate that the type of product we are now offering represents the desires of a major portion of the car buying public."

Realty President Guest Speaker

Murray A. W. Bosley, president of the Canadian Association of Real Estate Boards, will be guest speaker Tuesday at 6 p.m. at the annual meeting of the Victoria Real Estate Board, to be held at the Empress Hotel.

Aim of Labor Congress

Better Pensions

OTTAWA (CP) — The executive council of the Canadian Labor Congress yesterday proposed broad changes in Canada's social legislation.

The council, at its first meeting since being elected at last month's CLC convention in Winnipeg, was dealing with a series of resolutions left over when the convention adjourned.

BETTER PENSION

It asked for a contributory old age pension plan with workers, employers and the federal government sharing. Provision would be made for inclusion of self-employed people. There would be protection against loss of purchasing power from benefits through inflation.

The 21-member council also asked that the eligible age for universal old age pensions be reduced immediately to 65 from 70 and the monthly benefits be increased to a basic $75.

SOME REVISIONS

The council is also proposing a number of revisions in unemployment insurance. Among these are:

1. Extension of coverage to all wage and salary earners.

2. Establishment of benefit rates at not less than two-thirds of former earnings and the creation of two new insurance classes to cover higher-paid workers.

3. Substantial increase in the present $4,800 income ceiling for participation.

4. Provision for the payment of benefits to persons insured by the act who become unemployed because of illness.

The council reiterated a positive support for the Canadian Labor Congress policy favoring free education with full provincial autonomy in the educational field.

OLD FARMS

Farmhouse foundations built in the fifth century have been found at Anoya in northern Norway.

CLINT WALKER
At 2.45, 6.05, 9.25
FORT DOBBS
His First Big Motion Picture!
Plus—At 1.15, 4.35, 7.55
PATS DOMINO
JERRY LEE LEWIS
BUDDY KNOX
JIMMY BOWEN
CHARLIE GRACIE
THE FOUR COINS
TOP DISK-JOCKEYS PICKED ITS STARS, PICKED ITS SONGS AND ARE IN IT TOO!
Jamboree
Dominion
A CAMDEN PLAYERS' THEATRE

A Bold and Passionate Story of Violence and Desire
Starring YUL BRYNNER
THE BROTHERS KARAMAZOV
MARIA SCHELL · CLAIRE BLOOM
In Color ● Extra! Cartoon
Adult Entertainment Only
Feature at 1.10, 3.41, 6.24, 9.00
Regular Prices 50c Till 2 p.m.
NOW SHOWING
Royal

Add it to the honor roll of big Western dramas! Filmed against the grandeur of the Colorado Rockies!
Brothers with Guns who . . .
M-G-M's "SADDLE THE WIND"
CINEMASCOPE & METROCOLOR
ROBERT TAYLOR · JULIE LONDON
JOHN CASSAVETES
At 1.45, 5.35, 8.45
CAPITOL

TONIGHT!! MAKE IT A DATE
VISIT
THE THISTLE DINING ROOM
VICTORIA'S NEWEST
UNEXCELLED CUISINE
At the GLENSHIEL HOTEL
DOUGLAS AT THUNDERBIRD PARK

SEVEN-T-KITCHEN
CHINESE Food
● HOME-STYLE DINING
● TAKE-OUT ORDERS
● FREE DELIVERY
Take-out orders are especially packed in New, Smart Aluminum containers—to retain full flavor and heat for food to reach your table in top condition.
844 CORMORANT PHONE 4-4914

AT HOME - - - TONIGHT
From the Plush Gold and Crimson Ming Restaurant, 609 Yates, next to the "Capitol."
ORDER MING'S CHINESE FOOD
Delivered Free—Deliciously Hot on time for Supper!
Phone 4-3917
Easy to Order!
Ming's will make suggestions . . . what to order . . . how much, for any number.
HOURS:
For Home Delivery Service—Mon.-Thurs. 5 p.m.-1 a.m. Fri.-Sat. 5 p.m.-2 a.m. Sun. 5 p.m. to 12 p.m.
For Restaurant — Same as above.
MING'S CHINESE FOOD

CLUB Sir COCO
DANCING SAT. NIGHT
WES MORRIS AND HIS ORCHESTRA
$2.00 Per Couple Including Floor Show
ATTENTION: For your private party or banquet see us first. Reservations—3-9221

ENDING TODAY
CHARLES LAUGHTON
TYRONE POWER
MARLENE DIETRICH
WITNESS FOR THE PROSECUTION
2.32 - 6.01 - 9.37
Also
"BACHELOR PARTY"
1.00 - 4.29 - 8.00
Adult Entertainment Only

SUNDAY ONLY
Midnite—Doors Open 12.01
"THE DAY THE WORLD ENDED"
ALSO
"The Phantom From 1,000 Leagues"

STARTS MONDAY
To commemorate the 100th Anniversary of the Miracle at Lourdes...
The SONG of BERNADETTE
Miss JENNIFER JONES
WILLIAM EYTHE · CHARLES BICKFORD
VINCENT PRICE · LEE J. COBB · GLADYS COOPER
Cannot Be Seen on TV
PLAZA

Dr. Alexander SCHREINER
Organist of SALT LAKE TABERNACLE
Plays at Christ Church Cathedral
TONIGHT AT 8 O'CLOCK
Collection Will Be Taken

CLUB Tango
DANCING
EVERY Sat. Night
● Private Parties
● Receptions
● Banquets
Reservations 2-0222

ODEON MOVIE CLUB
SATURDAY
Doors open 10 a.m.
LEX BARKER
'Man From Bitter Ridge'
In Technicolor
3 COLOR CARTOONS

ENDS TONIGHT
"ROSE MARIE"
As Canadian as the Mounties themselves. A great musical filmed in CinemaScope and color against the grandeur of the Canadian Rockies at Jasper Park, Alberta. This new version stars Ann Blyth, Howard Keel, Marjorie Main, Fernando Lamas, Bert Lahr. An excellent family film. Also a fine musical short.
Doors at 6.30
Complete Programs at 6.45 and 8.46
Feature at 7.09 and 9.08
Next: "ESCAPADE IN JAPAN"
OAK BAY

ENDS TONIGHT
J. Arthur Rank presents the Third in the Doctor Series
"DOCTOR AT LARGE"
In VistaVision and Color
Starring Dirk Bogarde, Donald Sinden, Muriel Pavlov and James Robertson Justice
Plus Cartoon and Shorts
Doors at 6.30
Complete programs 6.50 and 8.00
Feature at 7.20 and 9.05
• FOX •

GEM THEATRE SIDNEY
TONIGHT AT 8.30 AND 9.00
WALT DISNEY'S
"BAMBI"
BUENAVISTA AND COLOR
Laughter - Enjoyment - Delight

2 HITS! ADVENTURE! COMEDY!
At 7.40, 9.00, 9.25
ROBBERY under arms
PETER FINCH
RONALD LEWIS
MAUREEN SWANSON
DAVID McCALLUM
PLUS—At 1.10, 4.30, 7.50
NORMAN WISDOM
"JUST MY LUCK"
MARGARET RUTHERFORD
ENDS TODAY
Last complete show 7.30 p.m.
ODEON 3-0513
50¢ Till 2 p.m.

Langham Court Theatre
Off Rockland — Near Linden
VICTORIA THEATRE GUILD Presents
"DEAR CHARLES"
Last Time Tonight
Ticket Reservations accepted by telephone at Kent's and after 7 p.m., theatre and door
Admission $1.00 Curtain 8.15

DINE OUT!
● Family Sunday Dinner, 5 to 9 p.m.
● Business Lunch, daily, 12 to 2 p.m. $1.00
● Dinner every evening, 5 to 9 p.m.
COLONIAL DINING ROOM
JAMES BAY HOTEL
AMPLE PARKING
BANQUETS AND PRIVATE PARTIES CATERED TO
270 GOVERNMENT STREET PHONE 4-7181

DON MEE'S CHINESE FOOD
538 FISGARD STREET
Open at 5 p.m.
or
Free Delivery to Your Door
PHONE 3-1032

McMorran's
DANCING
Every Saturday Night in the
Seaview Room
The Island's Finest Maple Floor
Admission $2.75 Couple
Tables 9-3242

Tillicum
OUTDOOR THEATRE
Each Feature Shown Once
STARTING 8.45
DAVID NIVEN
YVONNE DE CARLO
"Tonight's the Night"
Technicolor
At 9.00
FRONT GUY ALLEN
Free Pony Rides Every Friday 7.30 until 8.30
SLEEP CHECKS: Find out about SLEEP CHECKS. You will be able to see both features and still get home early.
GATES OPEN 7.30

USED CAR? MORRISON
CHEVROLET · OLDSMOBILE
Sales at Quality

CHEZ MARCEL DINNER DANCE
Every Saturday Night
Catering to Banquets, Receptions and Private Parties
PHONE 5-8213

Blue Danube Club
DANCE
TONIGHT — 8.30
ADMISSION $1.00
White Eagle Hall
Cor. Niagara and Dock Sts.

dance in the beautiful
CRYSTAL BALLROOM
Spend a gay Saturday evening at the supper dance, 9 p.m. to midnight. Billy Tuckle and his orchestra. $1.50 per person cover charge. Reservations, please! Phone 4-8111
Empress HOTEL

STUDENT DANCE
TONIGHT, 8-11
—Featuring—
Two Big Stage Shows with
THE ROCKETS
MAD MAL AND ROUND SOUNDS
VICTORIA MEMORIAL ARENA
TICKETS 50c
Doors Open 7.30 p.m.

NOW ENJOY FAMOUS
PALL MALL
KING SIZE FILTER TIP
HANDY FLAT PACK
"THE BEST TOBACCOS OF ALL GO INTO PALL MALL"
"PALL MALL" is the registered trade-mark of Imperial Tobacco Company of Canada Limited

THE VOICE OF ONE

By REV. DR. FRANK S. MORLEY

Worried by a long silence in a roomful of boys and girls, a mother took a quick look. She reported, "The girls sat at one end of the room and the boys at another, looking at funny papers!" Lack of conversation among youth is due in part to the disappearance of the essay examination which required clarification and expression of ideas.

Family customs are responsible, too. The worst loss in modern housing is the dining room. Too many families listen to television while eating, or youngsters gulp food and dash to the television before the meal is over.

I know one family that just eats and never says a single word. The conversation of some consists of family problems. "Can I have the car tonight Dad?" "Why not, Dad? All the kids . . ." "Can I stay out 'til 12 tonight Mum?" "You kids left your room in a ghastly mess. Now I warn you . . ."

One lovely family brings a "treasure" to the table, each member contributing an incident or observation of the day. Another fixes subjects for discussion. Such families succeed. Most failures in marriage do not end in separation. They end in bored silence or tired bits of small talk, like the husband and wife who had nothing to say to one another once the dripping tap was fixed.

Faculty for Listening

Most of us have many acquaintances but few friends because we either chatter all the time or do not talk at all, or because our conversation is self-centred and superficial. Lowes Dickenson with his fine courtesy was a prince of listeners. Greer Garson with her vivacious sympathy was another. Those who knew Robert Benchley said he had a rare faculty to draw you out, manoeuvred conversation so as to make you feel witty and important. You were wonderfully improved in his company.

Boswell accustomed us to think of Samuel Johnson as a model. Hester Thrale said, however, "Johnson's conversation was much too strong for a person accustomed to obsequiousness and flattery; it was mustard in a young child's mouth."

I have a dreadful fear of talkers like Jane Austen's Miss Bates, suffering from the malady of "total recall." With such people Lamb would suffer from a nose-bleed requiring a hurried departure.

Brilliant Silence

Coleridge once said to Lamb, "I believe you never heard me preach." Lamb replied, "I have never heard you do anything else."

When it was observed that a certain woman "was very outspoken," Dorothy Parker replied, "By whom?" But some of the best talkers have been monologists. Witty Sydney Smith was pleased to observe in Macaulay several brilliant flashes of silence. He called Daniel Webster "a steam engine in trousers."

Conversation is civilization's finest achievement. It is vital to community life. Have you ever noticed that the deaf suffer more from loss of hearing than the blind do from loss of sight?

People shut off from others tend to become "queer." No punishment is more brutal than solitary confinement. Somerset Maughan claims conversation is one of life's greatest pleasures. What an understatement! Sane, healthy living is impossible without it.

Silk Specialists Since 1903

Saba Bros Limited

1130 Douglas St. Phone 4-0561

RUPEE SPORTSWEAVE

Is Just Right for Cool, Uncluttered Fashions

This is one of the tropical rustics . . . a nubby weave that is perfect for sportswear, dresses and Summer suits. Cool . . . washable . . . crease-resistant . . . in many refreshing shades. 45 inches wide.

Yard **2.95**

Woven to Please in Suit or Chemise . . .

Crease-resisting Swiss Linen

Many people make crisp dusters from this lovely fabric, too! It's so crisp, cool-textured and appealing . . . so easy to wash and iron and it's yours in every popular shade. 38 inches wide.

Yard **1.98**

Washable Summer Suitings

In White and Pastels

These are synthetics so finely woven they appear to be wool worsteds. In white, pastel blue, pink, beige, grey, navy. 56 inches wide.

Yard **2.69**

Fabric Fashions and Vogue Patterns—New Second Floor

In City Churches Sunday

Shriners to March

Several City Groups To Mark Pentecost

Several organizations will be parading to Victoria church services tomorrow — Pentecost in the Christian calendar.

Many churches will commemorate the descent of the Holy Spirit on the Apostles at Pentecost.

[illegible] Temple Shrine Band, Victoria Shrine Club, Victoria and Oak Bay Chapters Order of de Molay, and Job's Daughters 2 and 27, will attend 7.30 p.m. service at St. John's Anglican Church.

Preacher at that and the 11 a.m. services, will be Canon George Biddle.

A Boy Scout and Girl Guide parade will be held to the 11 a.m. service at the Pandora Avenue Salvation Army Citadel. Young people will assist in the service.

Members of the Victoria Chapter, IODE will attend the 11 a.m. service conducted by Rev. Dr. Douglas Kendell at St. Saviour's Anglican Church, Victoria West.

The service is arranged by the Esquimalt Chapter, IODE. There will be a parade of standards.

* * *

Senior Major and Mrs. H. Roberts, divisional young people's secretary for British Columbia, will conduct services at the Esquimalt Salvation Army Citadel at 8 tonight and 11 a.m., 2.30 p.m. and 7.30 p.m. tomorrow.

* * *

Young people will participate in a service at St. Andrew's Presbyterian Church opening with a hymn-sing at [illegible] McLean's topic will be "Can You See What Really Matters?"

An informal fellowship hour will follow the service, with the film "The RCMP Musical Ride" being shown.

"God Is a Spirit" is Dr. McLean's morning sermon subject.

* * *

At Grace Lutheran Church, there will be a reception of 17 new members and holy communion will be celebrated.

[illegible] church, Rev. Lorne I. Nadiger and Andy Sinclair, have been attending a convention of the Pacific Synod in Salem, Wash., during the week.

* * *

Guest preacher at morning service in Centennial United Church will be Rev. T. G. Griffith. His subject will be "Towards the Sunrising."

Howard D. Johnstone, assistant minister, speaks on "New Life in Jerusalem" at the evening service.

* * *

The healing power of Christian truth will be stressed in the lesson-sermon entitled "Soul and Body" to be read at 11 a.m. and 7.30 p.m. at First Church of Christ, Scientist here.

Plea to U.S.

'Help Us Convert Canada'

HOUSTON, Tex. (UP)—Rev. Jack McKay, Vancouver Baptist minister, asked the Southern Baptist convention yesterday to help him seek converts in Canada, but he was turned down.

The convention of 13,000 messengers (delegates) from Southern Baptist churches, which ended last night, took the view that if Southern Baptists went after converts in Canada it might stir up ill feeling.

"There is a tremendous need for Southern Baptist work in Canada," Mr. McKay said. "The Roman Catholic church now has 50 per cent of the Canadian population.

"We asked the Washington-Oregon convention to accept and work with us, and they did. Now we are asking you."

However, a number of Southern Baptist officials said they had received letters from many Canadian Baptists asking them to stay out of Canadian affairs. The request was then voted down.

No State Medicine In Quebec—Duplessis

QUEBEC CITY (BUP)—Premier Maurice Duplessis says the opening of medical diagnostic centres by the government "does not mean state medicine in the province."

The program, he said, is designed "to come to the assistance of those people with limited financial resources who may benefit through medical examination, X-rays, etc., which they could not afford otherwise."

He said the proposed centres would also give family doctors access to first rate facilities to aid diagnosis of their patients' ills.

"There is no question of state medicine nor the province competing with the other hospitals or medical institutions," he emphasized.

First United Church
Cor. Quadra and Balmoral Road
Ministers
Rev. A. I. Higgins, B.A., B.D.
Rev. C. Leighton Streight, B.A.
Rev. W. W. McPherson, M.A., D.D.
Directors of Music
Mr. and Mrs. J. Roberts Wood
11.00 a.m.
Royal Jubilee Hospital Baccalaureate Service
"The Abundant Life"
Rev. A. I. Higgins, B.A., B.D.
Special music from Haydn's "Creation"
Soloists
Alice Waddell — J. Roberts Wood
Organist, Malcolm Hamilton
7.30 p.m.
"The Power and the Presence"
Rev. C. Leighton Streight, B.A.
May 31—Congregational [illegible]
Baby Creche and Nursery at 11.00 a.m.
This Church Is Fitted With Hearing Aids
Visitors Cordially Welcomed

METROPOLITAN UNITED CHURCH
Pandora at Quadra
Ministers
Rev. F. E. H. James, B.A., B.D., D.D.
Rev. E. Laura Butler, B.A., S.T.B.
Visiting Minister
Rev. C. R. McGillivray, M.A.
Organist and Choirmaster
Mr. Alan Langmaid, F.T.C.L., L.R.A.M., A.R.C.M., A.R.C.O.
11 a.m.
"THE SELF WE HAVE TO LIVE WITH"
Preacher: Rev. E. Laura Butler
7.30 p.m.
"OF WHAT MAY WE BE SURE?"
Preacher: Rev. C. R. McGillivray
9.45 and 11 a.m.—Church School and Nursery, as usual
WE WELCOME VISITORS

Centennial United Church
Gorge Road near cor. of Douglas and Hillside
Ministers
Rev. Douglas B. Carr, B.A., B.D.
Howard D. Johnstone
Director of Music—Peter Copeland
Organist—Mrs. Margaret Wilmshurst
11.00 a.m.
"TOWARDS THE SUNRISING"
Rev. T. G. Griffith
11.00 a.m.—Church School, Baby Creche, Nursery
Bring the whole family to church
7.30 p.m.
"NEW LIFE IN JERUSALEM"
(Pentecost Sunday)
Howard D. Johnstone
Hearing Aids Available
A Friendly Welcome Awaits You

CHURCHES

LUTHERAN

GOOD SHEPHERD LUTHERAN CHURCH
(U.L.C.A., Western Canada Synod). Whitsunday: Service, Confirmation, Holy Communion (German). Sunday school 1 p.m., St. Alban's Church, Ryan at Belmont. Rev. J. E. Bergbusch, D.D. 5-2181.

Hope Lutheran Church
(Missouri Synod)
"A church of the Lutheran Hour"
Chambers St. and Princess Ave. (Off Cook)
Sunday school 10 a.m., morning service 11 a.m. BELMONT LUTHERAN CHURCH, Langford, service 1 p.m. in St. Matthew's Anglican Church, Goldstream Ave. C. C. Janzow, pastor. 3-8535.

GRACE ENGLISH LUTHERAN CHURCH
1273 FORT ST.
Lorne I. Nadiger, pastor, phone church 3-6256; res. 3-8637. Sunday School 9.45 a.m.; morning worship 11. Luther League at 6.30 p.m. Visitors specially invited to attend.

SPIRITUALIST

VICTORIA SPIRITUALIST CHURCH
725 Courtney St.
Sunday, May 25, service 7.30 p.m.

CHURCH OF CHRIST

CHURCH OF CHRIST
1620 Fernwood Road
Bible Study, 10.30 a.m.
Communion, 11 a.m.
Gospel Service, 7.30 p.m.
Phone 9-3743

CHRISTADELPHIAN

CHRISTADELPHIAN Orange Hall, 728 Courtney Street. Sunday morning 11 o'clock. Secretary 4-8293.

GOSPEL HALLS AND CHAPELS

VICTORIA GOSPEL HALL
935 Pandora Avenue
11.00 a.m.—Worship and Breaking of Bread
9.30 a.m.—Sunday School
7.30 p.m.—Gospel Service: Speaker, Messrs. John Kellerman, of Ethiopia, and Fred Bennett.
8.00 p.m. Tuesday—Bible reading
8.00 p.m. Thursday—Prayer meeting

ROSS BAY GOSPEL HALL
Corner of May and Joseph Streets
10.00 a.m.—Worship and Breaking Bread
12 noon — Sunday school
7.30 p.m.—Gospel service, speaker Mr. H. Cockrell.
8.00 p.m. Tuesday, Bible study
8.00 p.m. Thursday, prayer meeting.

MILNES LANDING GOSPEL HALL
Sunday 8.45 p.m. The Family Hour. Speaker, Mr. Vic Gill.
Wednesday, 7.30 p.m., Bible study. Speaker, Mr. Geo. Stewart.
You are welcome.

BETHESDA GOSPEL CHAPEL, 1900 Oak Bay Ave. Sunday: 9.45 a.m., Sunday school and Bible class; 11.15 a.m. Remembrance Feast; 7.30 p.m., evening Gospel service, speaker Mr. James Begg. Wednesday, 8 p.m., prayer and study of 3rd chapter of Romans.

QUADRA BIBLE CHAPEL
Tolmie Avenue and Jackson Street
Sunday—
9.45 a.m.—Sunday School
11.00 a.m.—Morning Service, Mr. David Warner.
12 noon—The Lord's Supper
7.30 p.m.—Evening Service, Dr. O. Harton.
Wednesday—
8.00 p.m.—Prayer and Bible Study

CHURCH OF LATTER DAY SAINTS

THE CHURCH OF JESUS CHRIST OF Latter Day Saints, C.C.F. Social Hall, Richmond and Cedar Hill Crossroad. Sunday school, 10.30; evening service, 7 p.m. Phone 3-1343. Everyone welcome.

CHURCH OF GOD

COOK ST. HALL
1833 Cook St.
Lord's Day—
School for children, 3 p.m.; Gospel service, 7.30 p.m. All welcome.

Oak Bay United Church
Mitchell at Granite
Minister: Rev. Alexander Calder, B.A.
Director of Music: Frank Statham
Two Morning Services
9.30 and 11.00
Capt. Rev. A. G. Reid, B.A., Chaplain, P.P.C.L.I.
9.45 a.m.—Senior Sunday School
11.00 a.m.—Junior Sunday School
Nursery and Child Care
No Evening Service

Fairfield United Church
Fairfield and Moss
Minister: Rev. Tom R. Saythorne
Music: Mr. and Mrs. Rodney Webster
11.00 a.m.
MRS. JARA SMITH of the Copperbelt, Africa
7.30 p.m.
GIDEON SERVICE
Messrs. McEWEN and VEALE
Church School, 9.45 a.m.
Except Primary, 11.00 a.m.

BELMONT AVE. UNITED
Belmont at Pembroke
9.45 and 11 a.m.—Church School
11 a.m.—"JOSHUA: THE HUMDRUM TASK"
7.30 p.m.—"JOHN: JESUS LOVED HIM"
Rev. T. L. W. Lanceley

Gordon United, Langford
Goldstream Avenue
Rev. R. P. Davidson, B.A., Minister
Sunday School-Service—11.00 a.m.
Subject
"POWER FOR DAILY LIVING"
Guest Preacher
REV. A. G. ATKINS

ST. AIDAN'S UNITED
Richmond at Cedar Hill Crossroad
Minister, Rev. A. L. Avery
Organist, Miss M. Vaughan, L.R.S.M.
9.45 a.m.—Sunday School
11.00 a.m.
MR. DULAS ROBERTSON
7.30 p.m.
"THE DEAD SEA SCROLLS"

Anglican Services

Christ Church Cathedral
Rockland and Quadra
The Very Rev. Brian Whitlow, M.A., M.Ed., Dean and Rector
8.00 a.m.—Holy Communion
9.30 a.m.—Holy Communion
11.00 a.m.—Mattins
Sermon: The Dean
11.00 a.m.—Family Services, James Bay Hall, Niagara Street
Sermon: The Rev. C. M. Hubbard
7.30 p.m.—Evensong
Sermon: The Rev. Canon R. E. H. Howell
Sunday School at the Memorial Hall (with Nursery) and the James Bay Hall at 11 o'clock.
ORGAN RECITAL
Saturday, May 24, 8.00 p.m.
Dr. Alexander Schreiner
Of Salt Lake City Tabernacle
Holy Communion
Monday, 10.00 a.m.
Tuesday, 11.00 a.m.
Wednesday, 10.00 a.m.
Thursday, 7.15 a.m.
Friday, 10.00 a.m.
Saturday, 10.00 a.m.
Mattins each weekday at 9.00 a.m.
Evensong each weekday at 5.15 p.m.

ST. JOHN'S
Quadra near Pandora
8 a.m.—Holy Communion (Young People's Corporate)
11 a.m.
Matins and Holy Communion
BROADCAST SERVICE
(CKDA 1220)
7.15 p.m.—Organ Preludes
Frederick Chubb, B.A., Mus. Bac., F.R.C.O.
Sonata No. 2 (Elgar)
"Sheep May Safely Graze" (Bach)
7.30 p.m.
"THE SALT OF THE EARTH"
Preacher at both services, Canon Biddle
The following will attend this service: The Gizeh Temple Shrine Band, the Victoria Shine Club, Victoria and Oak Bay Chapters of De Molay, Nos. 2 and 27 Orders of Job's Daughters
ST. PETER'S, Lake Hill
1133 Reynolds, near Quadra
9.45 a.m.—Sunday School
11.00 a.m.—Holy Communion
Preacher, Rev. Dr. K. M. King

ST. MARY'S
Elgin Road, Oak Bay
REV. HYWEL J. JONES, L.Th., Rector
Holy Communion, 8.30 a.m.
Mattins and Sermon, 11.00 a.m.
Preacher: Rev. R. Mugford
Evensong and Sermon, 7.00 p.m.
Preacher,
Dr. W. A. Ferguson
Baby Creche, 11.00 a.m., in the Parish Hall
Sunday School—Seniors 9.45 a.m., Pre-Primary, Primary and Juniors, 11.00 a.m.
THURSDAY
Holy Communion, 10.30 a.m.

ST. PHILIP'S
Corner Neil and Lansdowne Streets
Holy Communion, 8.30 a.m.
Mattins and Sermon, 11.00 a.m.
Preacher, Canon E. V. Bird
SUNDAY SCHOOL—9.45 and 11.00 a.m.

S. George the Martyr
Cadboro Bay and Maynard Roads
Serving Queenswood, Ten Mile Point, Uplands and Cadboro Bay
WHIT SUNDAY
8 a.m.—Holy Communion
9.30 a.m.—A Family Service. The children bring flowers to mark the Birthday of the Church and for distribution to the hospitals
11 a.m.—Eucharist and Sermon
"Do We Believe What Christ Says About the Church?"
6.45 p.m.—Organ Preludes, Gordon Britton
7 p.m.—Evensong and Address
"Treasures in the Psalms"
WHITSUNTIDE HOLY COMMUNION
Monday and Tuesday, 10.30 a.m.
Wednesday (Ember Day), 10.30 a.m.
Thursday, 7.30 and 10.30 a.m.
Friday (Ember Day), 10.30 a.m.
REV. WILLIAM MILLS

St. Barnabas' Church
Belmont and Begbie
The Feast of Pentecost WHITSUNDAY
8 a.m.—Holy Communion
11 a.m.—Procession and Sung Mass
7.30 p.m.—Solemn Evensong
Monday, Wednesday and Friday 9.30 a.m.
Tuesday, 7; Thursday and Saturday, 7.30 a.m.
Rev. Thomas Bailey
Rev. Canon H. R. Whitehead

ST. MATTHIAS'
Corner of Richmond and Richardson
WHIT SUNDAY
8.00 a.m.—Holy Communion
1.00 a.m.—Holy Communion
Dr. W. A. Ferguson
7.30 p.m.—Evensong
Archdeacon A. E. del Nunns
THURSDAY
10.30 a.m.—Holy Communion
SUNDAY SCHOOL
9.45 a.m.—Main School and Bible Class
11.00 a.m.—Primary and Pre-Primary Depts.
Rev. Canon F. E. M. Tomalin

ST. ALBAN'S CHURCH
Two Blocks North of Haultain on Belmont Avenue
9.30 a.m.—Family Service
11.00 a.m.—Pre-Primary Classes
11.00 a.m.—Holy Communion
7.30 p.m.—Evensong
THE REV. F. W. HAYES
THE REV. CANON F. PIKE

ST. MATTHEW'S
LANGFORD
WHITSUNDAY
11 a.m.—Holy Communion and Sermon

Christadelphian Hall
Blanshard at Kings
Sunday School—9.45 a.m.
Memorial Service—11.00 a.m.
Bible Lecture 7.30 p.m.
"CHRIST AND THE SCRIPTURES"
Listen every Sunday to
"This Is Your Bible"
CJOR—Dial 600, 10.15 a.m.

"Victoria's Historic Church"
CHURCH OF OUR LORD
REFORMED EPISCOPAL
Humboldt and Blanshard Streets
J. INGRAM SMITH—Organist
Whitsuntide Services
Marking the Birth of the Christian Church and Its Growth
9.30 a.m.—Holy Communion
11 a.m.—Morning Prayer
Soloist: Mr. A. Birchall
Sermon:
"Two Kinds of People"
Bishop D. A. G. Rankilor
7.30 p.m.—Evensong
Sermon: "The Holy Spirit in the World Today"
Right Rev. D. A. G. Rankilor, D.D.
Bishop of the Western Diocese

EVANGELISTIC TEMPLE
Blanshard at Queens (Apostolic)

Rev. R. E. S. Toms
9.15 a.m. Sunday School
11.00 a.m.
"The Move of God"
7.30 p.m.
"Feet of Clay"
The rapidly deteriorating world situation in the light of the Bible

PARKDALE CHURCH
Independent Evangelical
2281 Harriet Road, near Burnside
SUNDAY SERVICES
11.15 a.m. and 7.00 p.m.
Sunday School, 9.45 a.m.
Prayer Meeting, Friday at 8.00
Ladies' Missionary Meeting, Wednesday, May 28, at 8.00 p.m., with MISS DANN of the Airo Christian Fellowship
Pastor, James E. Storey

OPEN DOOR SPIRITUALIST CHURCH
1600 Cook Street
11 a.m.—"THE SECOND STEP"
Mrs. M. McBratney
7.30 p.m.—"OUTLETS"
Rev. E. M. Moore
THURSDAY, 8 p.m.
Healing and Clairvoyance

VICTORIA PRAYER GROUP
(Undenominational)
HEALING STUDIES
Wednesday, May 28th
Cathedral Memorial Hall
3.00 p.m.
Open to All

THE SALVATION ARMY
SUNDAY
11.00 a.m.—Scout-Guide Divine Service
7.30 p.m.—Evangelistic Meeting
Wed., 8.00 p.m.—Women's Rally
Brigadier E. Burnell, Toronto
767 Pandora

Erskine Presbyterian Church
Harriet Road and Lorline Street
10.00 a.m.
Knox Presbyterian Church
Stanley Ave. and Pembroke St.
Service, 11.30 a.m.
Minister, Rev. David Murphy, B.A.
Guest Preacher, S. L. McCracken

STEVENSON MEMORIAL
Baptist Church
Corner Kings Rd. and Shelbourne St.
Mr. F. C. Williams, Pastor
Sunday School, 9.45 a.m.
Church, 11.00 a.m.
Special Speaker:
REV. HORACE E. WEST, Vancouver, B.C.

EMMANUEL BAPTIST CHURCH
Fernwood at Gladstone
Rev. Alvin C. Hamill, B.A., B.D., Minister
Music director, Mrs. Isabel Goodwin
Organist, Mr. Henry Plurm
11 a.m.
"Power for a Tremendous Task"
7.30 p.m.
"Charge That to My Account"
Broadcast over CJVI

CHURCH by the LAKE
ELK LAKE
Minister, Rev. J. N. Clark, B.A.
Organist and Choir Leader, Mrs. E. M. Middleton, L.R.S.M.
Service, 11.00 a.m.
Anniversary Services
Subject:
"THE ANCHORS OF FAITH"
Soloist: Mr. I. E. Green
Service of Song, 7.30 p.m.
Guest soloists:
Mr. J. C. Hilton, Mr. and Mrs. A. Jackman, Mr. Edward Larson

ST. JOHN'S
COLWOOD
WHITSUNDAY
8 a.m.—Holy Communion
7 p.m.—Evening Prayer and Sermon

FREE METHODIST
1670 Cook St. Phone 5-1535
Rev. C. F. Stewart, Pastor
9.45 a.m.—Sunday School Hour
11 a.m.—Morning Worship
7.30 p.m.—Evening Worship

First Church of Christ, Scientist
CHAMBERS ST. and PANDORA AVE.
A Branch of The Mother Church, The First Church of Christ Scientist, in Boston, Massachusetts
SUNDAY SERVICES
11.00 a.m. and 7.30 p.m.
Subject:
"SOUL AND BODY"
SUNDAY SCHOOL
11.00 a.m.
Testimony Meeting
Wednesday, 8.00 p.m.
FREE PUBLIC READING ROOM AND LENDING LIBRARY
604 Broughton Street
ALL ARE WELCOME

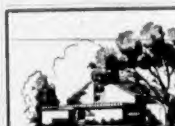

OAKLANDS CHAPEL
Fernwood at Cedar Hill
9.30 a.m.—The Lord's Supper
11.15 a.m.—Family Bible Hour and Sunday School
Speaker:
MR. D. McCARTNEY
7.30 p.m.—Gospel Service
Speaker:
J. W. ROBERTSON
9.00 p.m.—Young People's Hour
8.00 p.m.—Prayer and Bible Study

GLAD TIDINGS TABERNACLE
842 North Park Street — Pentecostal Assemblies of Canada
Minister: Rev. Eric A. Hornby
9.45 a.m.—Sunday School and Adult Bible Classes
11 a.m. and 7.30 p.m.
REV. C. B. SMITH
Former Pastor of Glad Tidings
Special Music and Singing by the Band and Choir
A Friendly Welcome to Our Church

We Will BUY . . .
Used Theological Books
CALL, WRITE or PHONE
CHRISTIAN BOOK ROOM 812 FORT, Next C.N.R., Phone 4-7534

PUBLIC MEETING
British-Israel World Federation (Can.)
Monday Afternoon, May 26th—3 p.m.
Newstead Hall, 734 Fort Street
DR. CONRAD GAARD OF TACOMA, WASH.
"Jacob My Chosen and Israel Mine Elect"
Radio broadcast every Sunday 9.15 a.m., CJOR (600)

Victoria Truth Centre
(Affiliate International New Thought Alliance)
"There Is a Solution to Every Problem."
Minister: REV. EMMA M. SMILEY
11.00 a.m.—"BE YE PERFECT"
11.00 a.m.—Children's Church of the Golden Key
7.30 p.m.—"ARISE AND SHINE"
Tuesday, 3.00 p.m.—Special Healing Service
Wednesday, 8.00 p.m.—"THE BEATITUDES"
THIS CHURCH HAS A "RAMP"

VICTORIA ALLIANCE TABERNACLE
1030 Yates Street, near Cook — Rev. C. R. Allen, Pastor
11 a.m.—"The Church in Review"
7.30 p.m.—"Mystical Babylon, Her Rise and Fall"
(The Book of Revelation Continued)
8.45 p.m.—After Church Singspiration Fellowship
This Friendly Church Extends to You a Cordial Invitation

VICTORIA BRITISH-ISRAEL ASSOCIATION
TUESDAY, May 27th, 8.00 p.m., NEWSTEAD HALL, 734 Fort Street
MONTHLY MEETING FOR PRAYER, PRAISE AND THANKSGIVING
Tune in CJOR (600) Sunday mornings at 10 for broadcast message

KINGDOM MINISTRY (British-Israel)
Leader: Mr. A. A. Fryer — Pianist: Mrs. Stuart
Speaker, REV. CONRAD GAARD of Tacoma
SUBJECT
"THE UNITED NATIONS IN PROPHECY"
SUNDAY, 7.30 p.m., NEWSTEAD HALL, 734 Fort St.
Communion Service will be held after address

St. Andrew's Presbyterian Church
Downtown—Douglas Street at Broughton
The Very Rev. J. L. W. McLean, M.A., D.D.
11 a.m.—"WHAT IS GOD?"
7.30 p.m.—"WHAT REALLY MATTERS?"
Y.P. Fellowship Hour at close
Organist and Choirmaster, C. C. Warren, L.R.S.M., A.T.C.M.
WE WELCOME VISITORS

FIRST BAPTIST CHURCH
Quadra at Mason — Rev. G. R. Easter, B.A., B.Th.—Pastor
Vera Barclay, Director of Music — J. Saunders, Organist
Church Schools—Senior and Junior, 9.45; Primary and Beginners, 11.00
11.00—"Strength for Burdened Hearts"
Soloist: NORA OLDFIELD
Senior Adults, 5.30; Young People's Meeting, 8.45
7.30—"What Think Ye of Christ?"
Soloist: WENDY COX

CENTRAL BAPTIST
We Preach Christ Crucified, Risen, and Coming Again
833 Pandora Avenue — DR. J. B. ROWELL, Pastor
Sunday School and Adult Bible Class at 9.45 a.m.
11 a.m.—Series studies The Epistle to the Galatians
"Divine Providence—God's Wonder Working"
7.30—"Cain went out from the presence of the Lord"
"A TRAGEDY AT THE CROSSROADS WHICH WAY NOW?"
Young People's "FELLOWSHIP HOUR" after service

A "MUST" FOR MUSIC LOVERS
THE CHOIR PRESENTING ANNUAL PROGRAM OF SACRED MUSIC
TUESDAY EVENING, MAY 27 — 8 O'CLOCK
EVERYBODY WELCOME

Alberni Business Block

$250,000 Fire Loss

By MARGARET TREBETT

ALBERNI—Damages in a fire in a Johnston Street business block may be as high as $250,000, it was estimated as firemen continued to work on smoking ruins four hours after they turned out at 7 a.m. Friday.

Bronson's Hardware and Furniture Store was flattened, the top floor of the two-storey premises of Anderson's Groceteria was gutted and the front of the upper storey of the building was pulled down by a cable attached to a fire truck. Flames, smoke and water extensively damaged contents of the groceteria.

BLASTS FROM CANS

Blasts from exploding cans of paint, floor wax and other combustibles added to the din as all members of Alberni volunteer fire brigade and two trucks from Port Alberni's department joined in fighting the blaze, one of the most disastrous in the city's history.

Damage may be found less than estimated when investigations are made of the basement of Bronson's where a considerable number of refrigerators and other stock is stored.

It may be possible to salvage some goods in the grocery store.

THICK SMOKE

A thick column of smoke and flames was shooting from the roof of Bronson's when Port Alberni's firemen were called to assist in fighting the uncontrolled blaze. Arriving on the scene some 45 minutes after the Alberni department, port firemen put their aerial ladder into use.

A large part of the city and some of the rural area was affected by a power failure due to the fire.

It was almost exactly 20 years ago that Carter's Hardware and Furniture, predecessor of Bronson's, was burned out.

COVERED INSURANCE

It is believed that both the stores involved are covered by insurance. Fred C. Bronson is owner and manager of the furniture store. Anderson's Groceteria, a long-established store, is operated by William Anderson and his son, John.

Contents of Alberni Real Estate, Alberni Electric and the Canadian Bank of Commerce building were removed by volunteers at the height of the fire.

Amateur Film Club To Meet Monday

Victoria Amateur Movie Club meets in the Art Gallery at 7.45 p.m. Monday. Public is invited to attend a showing of films and slides.

Miss Austria

Hanni Ehrenstrasser, 19-year-old blonde, was acclaimed in Vienna as Austria's most beautiful girl. She will compete in the "Miss Europe" contest to be held in Istanbul, Turkey.

Sentence May 30 For Police Beaters

DUNCAN—Three young men were found guilty at Chemainus Friday of charges that they "unlawfully caused bodily harm to a police constable while the officer was making an arrest."

Magistrate W. H. Bryant remanded the three in custody until May 30 for sentence.

Found guilty were Richard Harrington Douglas, 19, Robert Charles Brooks, 18, both of Chemainus, and Roger Arthur Lampitt of Nanaimo.

A fourth man, John Clayton Rumley, was charged with being an accessory after the fact to the crimes committed by Lampitt and another man, Donald Sherwood. The Crown charges that Rumley concealed the men in his home and failed to surrender them to police when a search was being made following the escape of Sherwood after he had been arrested.

The case against Rumley was also adjourned to May 30, so that the lawyers for defence and Crown can submit arguments. Bail of $1,500 for Rumley was continued.

D. R. Robinson of Ladysmith represented Douglas and Brooks and also represented Rumley.

D. R. Williams of Duncan represented the Crown in all cases.

Sherwood, who pleaded guilty, was sentenced to nine months definite and nine months indefinite by Magistrate W. H. Bryand, on May 22. The Crown appealed this sentence and the Appeal Court raised the sentence to two years.

The offence took place on April 13, when the police were making a search of two cars for liquor. Donald Sherwood obstructed Const. William Bloxham, and when the officer tried to force his way past a fight ensued.

House IV Scores Easy Win At Lansdowne Junior High

House IV scored an easy victory at the annual sports day at Lansdowne Junior High School yesterday, running up 156 points to the 128 for House II, 121 for House I and 118 for House III.

Results follow:

Senior boys:

High jump: 1 G. Jacques; 2 K. Myers; 3 T. Norsman. Broad jump: 1 R. Jay; 2 R. Michaux; 3 F. Potts. Shot put: 1 B. Little; 2 B. Larsen; 3 M. Cranston. Discus: 1 W. Hewson; 2 T. Hunter; 3 G. Archer. 100 yards: 1 S. Parry; 2 F. Potts; 3 G. Archer. 880 yards: 1 R. Michaux; 2 G. Ney; 3 D. Underwood. Relay: 1 House III; 2 House I; 3 House IV.

Senior girls:

High jump: 1 S. Smythe; 2 M. Lawrence; 3 A. Nome. Broad jump: 1 P. Bridges; 2 S. Watson; 3 G. Drysdale. Softball throw: 1 L. Robinson; 2 G. Parker; 3 M. Young. Discus: 1 S. Earthy; 2 D. Wuitstrom; 3 P. Noels. 60 yards: 1 M. Ridley; 2 B. Garland; 3 L. Allison. 100 yards: 1 Patti Bridges; 2 Sandra Smythe; 3 Louise Malichuk. Relay: 1 House IV; 2 House III; 3 House I.

Intermediate boys:

High jump: 1 R. McMillan; 2 T. Cameron; 3 D. Lundquist. Broad jump: 1 D. Oxeley; 2 D. Wellings; 3 M. Johns. Shot put: 1 N. Worboys; 2 A. Fitzgerald; 3 C. de Macedo. Discus: 1 A. Sturrock; 2 R. Bonnell; 3 O. Clarke. 75 yards: 1 Neil Worboys; 2 Bob Mortimer; 3 Paul Rinn. 100 yards: 1 A. Sturrock; 2 A. Fitzgerald; 3 B. McMillan. Relay: 1 House IV; 2 House III; 3 House I.

Intermediate girls:

High jump: 1 I. Weller; 2 A. Campbell; 3 B. Jeves. Broad jump: 1 W. Williams; 2 B. Bragg; 3 J. Warren. Softball throw: 1 P. Donaldson; 2 D. Jay; 3 B. Widene. Discus: 1 M. Marano; 2 C. Ott; 3 L. Jones. 60 yards: 1 Diane Jay; 2 Carol Ott; 3 Jean Warren. 75 yards: 1 W. Williams; 2 B. Jeves; 3 B. Campbell. Relay: 1 House IV; 2 House I; 3 House II.

Junior boys:

High jump: 1 L. Archer; 2 A. Tatum; 3 T. Glenny.

Broad jump: 1 S. Foster; 2 B. Hoyt; 3 B. Thornton.

Shot put: 1 L. Whitman; 2 R. Stevenson; 3 M. Bloom.

Discus: 1 G. Halkett; 2 R. Tyrrell; 3 G. Scott.

60 yards: 1 Susan Fisher; 2 Linda Smith; 3 Rosiland Butcher.

100 yards: 1 Larry Archer; 2 Billy Thornton; 3 Don McCormick.

Relay: 1 House IV; 2 House II; 3 House I.

Junior girls:

High jump: 1 N. Burke; 2 S. Fisher; 3 S. Woodworth.

Broad jump: 1 L. Smith; 2 J. McFarland; 3 V. Hinch.

Softball throw: 1 A. Allgood; 2 H. Van Leusden; 3 D. Falkner.

Discus: 1 J. McMahon; 2 J. Graham; 3 L. Bird.

60 yards: 1 Stephen Foster; 2 Bill Hoyt; 3 Dave Cutler.

Relay: 1 House II; 2 House I; 3 House III.

SMALL CARS
NO DOWN PAYMENT
Test Inspected—Guaranteed
TELMAC
844 FORT

House I, with 150-Point Total Wins S. J. Willis Sports Day

Rolling up a total of 150 points, House I won the annual sports day at S. J. Willis Junior High School yesterday. House II was second with 129 points, House III third with 117.

Individual champions were—senior boys, Ernie Leenheer and Charles Rees, tied; senior girls, Peggy McShane; junior boys, John Dawson; junior girls, Jane Kennedy; intermediate boys, Alvin Lowe; intermediate girls, Jackie Shephard.

Results follow:

Senior boys:

100 yards: 1 Ernie Leenheer; 2 Charles Rees; 3 Brian Sneade. 880 yards: 1 Doug Taylor; 2 Tony Wright; 3 Wayne Harrison. Relay: 1 House 3; 2 House 1; 3 House 2. Shot put: 1 Terry Croft; 2 Brian Sneade; 3 Ray Williams. Broad jump: 1 Tom Smith; 2 Charlie Rees; 3 Ernie Leenheer. High jump: 1 Terry Ash; 2 Glen Ashby; 3 Richie Smith. Medley relay: 1 House 1; 2 House 3; 3 House 2.

Senior girls:

100 yards: 1 Peggy McShane; 2 Joyce Murrant; 3 Penny Ormond. 60 yards: 1 Peggy McShane; 2 Joyce Murrant; 3 Penny Ormond. Relay: 1 House I; 2 House III; 3 House II. Softball throw: 1 Lynore Blake; 2 Betty Cartwright; 3 Chris Broomfield. Broad jump: 1 Joyce Murrant; 2 Penny Ormond; 3 Pat Peters. High jump: 1 Peggy McShane; 2 Ruth Graham; 3 Judy James.

Intermediate boys:

100 yards: 1 Alvin Lowe; 2 Bob Edwards; 3 Jim Nesbitt. 75 yards: 1 Jim Nesbitt; 2 Alvin Lowe; 3 Bob Edwards. Relay: 1 House III; 2 House II; 3 House I. Shot put: 1 Ken McAllister; 2 Ernie Medland; 3 Brian Mills. Broad jump: 1 Alvin Lowe; 2 Ken McAllister; 3 B. Edwards. High jump: 1 Jim Taylor; 2 Malcolm Russell; 3 J. Thompson.

Intermediate girls:

75 yards: 1 Jackie Shepard; 2 Mabel Schoor; 3 Diane Curry. 60 yards: 1 Mabel Schoor; 2 Diane Curry; 3 Janet Bell. Relay: 1 House I; 2 House II; 3 House III. Softball throw: 1 Jackie Shepherd; 2 Heather Glover; 3 Jeanine Jacobsen. Broad jump: 1 Jackie Shepherd; 2 Jennie Dark; 3 Yvonne Barr. High jump: 1 Barbara Pudsey and Mabel Schoor (tie); 3 Thelma Neggy.

Junior boys:

100 yards: 1 John Dawson; 2 Mike Lowe; 3 S. Dillon. 75 yards: 1 John Dawson; 2 Mike Lowe; 3 Allen Gale. Relay: 1 House II; 2 House I; 3 House III. Shot put: 1 Robin Louis; 2 Brian Chamberlain; 3 D. Dillon. Broad jump: 1 John Dawson; 2 M. Lowe; 3 Melvin Dye. High jump: 1 D. Oliver; 2 Bob Overgaard; 3 Robin Louis.

Junior girls:

60 yards: 1 Jane Kennedy; 2 Lynda McCoy; 3 Janet McAllister. Relay: 1 House II; 2 House I; 3 House III. Softball throw: 1 Carol MacLean; 2 Janet McAllister; 3 Jeanine Scott. Broad jump: 1 June Williams; 2 Judy Lewis; 3 Jeanine Scott. High jump: 1 Jane Kennedy; 2 Judy Lewis; 3 Bedy Jobl. 75 yards: 1 Jane Kennedy; 2 Janet McAllister; 3 Lynda McCoy.

ANNOUNCEMENT

Once again our most recent issue has been oversubscribed. A new issue is now being prepared and should be ready for public offering shortly. Meanwhile we have investors waiting to purchase stock in any of the numerous companies underwritten by us in the past (all of which are paying dividends regularly at the rate of 8% per year). Stockholders in any such companies desiring to sell stock should communicate with us immediately.

B.C. ESTATES
LIMITED

B.C. Estates Bldg., Melville at Thurlow, Vancouver, B.C., MU 1-7428 and 3 Branch offices at Victoria, Vernon and Calgary

BEDDING PLANTS

LARGE SELECTION
30c dozen — 4 dozen $1.10
PERENNIALS — 40c dozen
GERANIUMS — 6 for $1.25, 12 for $2.25
BEGONIAS — 6 for $1.40, 12 for $2.40
(Begonias in Mixed Colors)

R. McALPINE
646 FISGARD

Woodward STORES (Victoria) LTD.
QUALITY... LOW PRICES... PHONE 2-7231

STORE HOURS: 9 A.M. TO 5.30 P.M.
CLOSED ALL DAY WEDNESDAY

MAY CAMPING EVENT!

Woodward's Family Tent

9'x12'x7'6"
10-oz. Drill

A WOODWARD SPECIAL $49.88
NO DOWN PAYMENT

CAMP STOOLS
Hardwood Frames. Folds Into Compact Space. Strongly Constructed. SPECIAL 98¢

You can have an enjoyable and economical family vacation in this rugged family-sized tent. 10-oz. drill in sunlit tan or sky blue, is weatherproofed for your protection. Palmetto style with zippered Dutch door, two 38x11 windows, marquisette covered, storm covers. Extended side for more room. Veranda and metal pegs. Sleeps 4 or 5. Savings-priced NOW!

Folding Camp Cots
Off-the-ground comfort. 9-oz. canvas top, with spring steel legs. Folds compactly for easy handling and travelling.
A WOODWARD SPECIAL $6.49

Camper Air Beds
Quality air beds of rubberized canvas. 4-tube model with separate inflating pillow. 30x72. Red, green, blue.
A WOODWARD SPECIAL $6.99

Tourist Sleeping Bag
"Londonaire" nylon covering filled with 6 lbs. wool. Warm plaid flannelette lining. Full zipper. Outfit the family now.
A WOODWARD SPECIAL $12.88

"Mercury" Sleeping Bag
Filled with 2 lbs. light weight Terylene 34x76 in 8-ounce evergreen duck. Plaid flannelette lining, full zipper.
A WOODWARD SPECIAL $16.89

A Woodward Special Purchase
EMERSON MODEL 899
Console Radio-Phonograph Combination

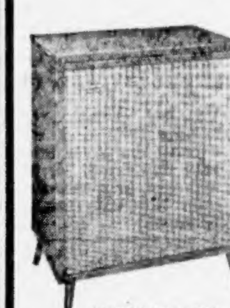

EMERSON MODEL 899

No Money Down—24 Months Budget Terms

Only $119.50

EMERSON—electronic engineers of fine Radio, TV and High-Fidelity are proud to offer this truly outstanding value. Canada's lowest priced Console Radio-Phonograph Combination.
★ 4-Speed Record Changer
★ Powerful 8" Speaker
★ Walnut or Limed Oak Cabinet
★ Intermixes All Record Sizes
★ Two Sapphire Needles

1958 Easy Automatic Washers and Dryers

LOOK! THEY'RE HERE!
FAMOUS EASY
DESIGN AWARD WINNING WASHER AND DRYER

WASHER $409.95
DRYER $269.95

COME IN FOR YOUR FREE GIFT WHILE THEY LAST

Washer Model DCX, with Spiralator Action
Only $409.95
At Least $100.00 Trade-in
For your present washer not more than 10 years old.

Matching Dryer Model DRB, with 7-Heat Drying

No Down Payment on Approved Credit

GETTING IT AT WOODWARD'S IS YOUR BEST GUARANTEE

1958 FRIGIDAIRE
★★★ REFRIGERATOR VALUE
8 cu. ft. Beauty—Features the New Sheer Look—Plus
FULL-WIDTH FREEZER CHEST

You're looking at the BIGGEST little refrigerator in the world—brand new from FRIGIDAIRE! Only 24" wide—it's chock full of big model conveniences.

Only 289.50
Less trade-in allowance for your sealed unit refrigerator, not more than 10 years old and in working condition 100.00
YOU PAY ONLY 189.50
For This 1958 (Model D8-C-58) Frigidaire

Not Exactly as Illustrated

No Money Down—24 Months Budget Terms

Look at all the extras you get with the New Sheer Look—PLUS
★ New safety-seal door.
★ Super storage door with removable shelves.
★ 2 quick release ice trays.
★ Butter compartment.
★ Automatic interior light.
★ Sliding turquoise chill drawer.
★ And much more.

Two Records for Cliff As Vic High Triumphs

Outstanding performers in yesterday's Inter-House Track and Field Meet at Victoria High School, these four athletes received trophies from principal H. D. Dee at the conclusion of the meet. Left to right are Dave Haegert, junior champion from Vic High; Sandra Futcher, who accepted the Roy Jones Memorial Trophy for the championship Vic High team, and senior champions Anne McKechnie and Gary Troughton of Oak Bay High.—(Colonist photo by Bud Kinsman.)

By JIM TAYLOR

Victoria High School's track team, getting two record-breaking performances from little John Cliff, showed a clean pair of heels to athletes from three schools yesterday to win the annual Inter-High School Track and Field Meet for the 11th time in 12 years.

Cliff, a 16-year-old tabbed as a future distance great, won the junior 880 and the junior mile in record time to help make a shambles of what was expected to be another close battle between the host Vic High team and its traditional rivals from Oak Bay.

However, this year's race for the Roy Jones Memorial Trophy was a far cry from last year's battle, which went down to the last two relay races before the outcome was certain.

BIG MARGIN

Vic High went into the track events leading Esquimalt by nine points. When final figures were tabulated, the defending champions had a total of 170½ points, followed by Oak Bay at 132, Esquimalt at 92½, and Mount View at 46.

Despite a gusty wind that helped out runners in the dashes, only three records fell, and Cliff's performance turned out to be the highlight of the meet.

Cliff, who set two records in the Victoria High inter-house meet last weekend, started the 880 as if he were running the 440, and although he slowed slightly in the final lap, he finished in 2.9.4. Previous record was 2.12.7, set last year by Fred Wright of Oak Bay.

In the junior mile, Cliff came in with a time of 4.55.8, the same time as that recorded earlier by Jack Horn of Victoria High in the senior mile. Old record for the junior event was 4.59.1, set last year by Garry Millard.

ANOTHER STAR

But all the glory didn't go to Cliff. A major portion of it was taken by Eleanor Whitehead, a flying 14-year-old who stepped into senior competition and emerged with a meet record.

Miss Whitehead, who had previously won the junior 100-yard dash, moved into the open 220-yard race against such competition as senior girls' champion Anne McKechnie of Oak Bay, and set a new mark of 28.4, three-tenths of a second better than the old record.

The victory helped her to the junior aggregate championship.

Miss McKechnie, who set two records in the field events earlier in the week, won the 100-yard dash yesterday to clinch the senior title. Senior boys' championship went to Gary Troughton of Oak Bay, mostly on the strength of victories in the field events.

The junior title went to Dave Haegert of Victoria High, who beat out Cliff in the point totals. Haegert won the junior 100 and 220-yard dashes.

Complete results follow:

GIRLS

Junior 80-yard dash: 1, Jane Humber (OB); 2, Margaret Belobaba (VHS); 3, Judy Griffiths (VHS); 4, Julie Bamfield (OB); 5, Gladys Tanning (MV); 6, Paula Day (MV). Time 7.8 sec.

Junior 100-yard dash: 1, Eleanor Whitehead (Esq); 2, Jane Humber (OB); 3, Judy Griffiths (VHS); 4, Margaret Belobaba (VHS); 5, Sally Holland (OB); 6, Sandra Johnstone (Esq). Time 12.2 sec.

Junior 220-yard relay: 1, Victoria High; 2, Oak Bay; 3, Esquimalt; 4, Mount View. Time 27.9 sec.

Senior 80-yard dash: 1, Sandra Futcher (VHS); 2, Jacquee Wright (VHS); 3, Alice Genge; 4, Kitsie Hicks (OB); 5, Marcia Prentice (MV); 6, Sharon Wilson (MV). Time 7.7 sec.

Senior 100-yard dash: 1, Anne McKechnie (OB); 2, Sandra Futcher (VHS); 3, Eria Fenwick (VHS); 4, Alice Genge (OB); 5, Sharon Wilson (MV); 6, Jerry Newby (MV). Time 12.2 sec.

Senior 440-yard relay: 1, Victoria High; 2, Mount View; 3, Esquimalt. Time 55.8 sec.

Open 220-yard dash: 1, Eleanor Whitehead (Esq); 2, Annie McKechnie (OB); 3, Sally Holland (OB); 4, Linda Martin (VHS); 5, Sandra Johnstone (Esq); 6, Maureen George (VHS). Time 28.4 sec. (record).

BOYS

Junior 100-yard dash: 1, Dave Haegert (VHS); 2, Doug Gilmour (OB); 3, Dave Bees (VHS); 4, Bruce Mitchell (Esq); 5, Wayne Bobrowski (Esq); 6, Vern Parrott (MV). Time 10.9 sec.

Junior 220-yard dash: 1, Dave Haegert (VHS); 2, Doug Gilmour (OB); 3, Dave Bees (VHS); 4, Bruce Mitchell (Esq); 5, John Youson (OB); 6, Angus Mitchell (Esq). Time 24.4 sec.

Junior 440-yard dash: 1, Russ Selwood (OB); 2, Wayne Bobrowski (Esq); 3, Bob Walls (OB); 4, Ken Ballard (VHS); 5, Brian Harvey (Esq). Time 57.3 sec.

Junior 880-yard: 1, John Cliff (VHS); 2, Art Roberts (OB); 3, Fred Wright (OB); 4, Ian Else (OB); 5, Vern Bonfield (Esq); 6, John Clarke (VHS). Time 2.9.4 (record).

Junior mile: 1, John Cliff (VHS); 2, Tim Chamberlain (OB); 3, John Firkins (VHS); 4, Don Shaw (Esq); 5, Barry Day (MV); 6, Jack Bradshaw (MV). Time 4.55.8 (record).

Junior medley relay: 1, Oak Bay; 2, Esquimalt; 3, Victoria High; 4, Mount View. Time 1.47.7.

Senior 100-yard dash: 1, Dave Dawson (VHS); 2, John Isherwood (OB); 3, Gary Troughton (OB); 4, Bryan Baugh (VHS); 5, Archie Campbell (MV); 6, Gary Reynolds (Esq). Time 10.8 sec.

Senior 220-yard dash: 1, John Isherwood (OB); 2, Gary Troughton (OB); 3, Tom Collett (VHS); 4, Darrel McIntyre (Esq); 5, Bryan Baugh (VHS); 6, Al Johansen (MV). Time 23.4 sec.

Senior 440-yard dash: 1, Doug Dickie (VHS); 2, Bill Selwood (OB); 3, Dave Work (VHS); 4, Wayne Farmer (OB); 5, Pat Thompson (MV); 6, Harvey Simons (MV). Time 54.8 sec.

Senior 880-yard: 1, Tom Collett (VHS); 2, Brian Trimgham (OB); 3, Dave Hargrave (OB); 4, Curtis Purdon (Esq); 5, Blaine Hill (MV). Time 2.7.8.

Senior mile: 1, Jack Horn (VHS); 2, Gary Howard (VHS); 3, Blaine Hill (MV); 4, Brian Wickers (Esq); 5, Curtis Purdon (Esq). Time 4.55.8.

Senior medley relay: 1, Victoria High; 2, Oak Bay; 3, Mount View; 4, Esquimalt. Time 1.42.4.

Open two miles: 1, Ian Pauley (MV); 2, Simon Prinzenburg (VHS); 3, Ed Pomeroy (VHS). Time 10.41.4.

Jim Tang's

TACKLE BOX

Vancouver Island salmon fishing can not yet be called good, but there are some indications that it soon will be considerably better.

Once again, Saanich Inlet can be spotted as about the best area of all. Fishing there is steady and the number of larger springs is increasing slowly but surely. Hall's Boathouse reports that fishing has been good this week at the Goldstream end. The bluebacks have pretty well cleared out but there appears to be a good concentration of spring salmon.

For anglers out of Brentwood, there has been good fishing for jacksprings in Indian Bay and blues are being caught off Senanus Island and Ardmore. The jacks are deep, about 150 feet of wire with planer needed, but many blues are being taken on six ounces of weight. The No. 1 McKnight and No. 3 Tom Mack spoons have been probably the best lures for blues while the Strip-Teaser is the best for springs.

* * *

BETTER FISHING is reported off Sooke and a weekend trip to the area, particularly off Gordon's trap, could well be worthwhile. Gordie Bell is said to have boated four springs Monday, the largest about 30 pounds, while George Beale had three to 16 pounds Wednesday evening.

Increasing signs of activity are also reported off Oak Bay and it shouldn't be long before the salmon season is in full swing in those waters.

There is nothing new on Sansum Narrows, where salmon can be taken by working hard and fishing deep on most days. Porlier Pass is said to be good but the offering is mostly bluebacks.

Further north, there appears to be nothing good enough at the moment to warrant a trip, fishing having been very spotty in the stretch between Northwest Bay and Campbell River. But there are reports of big concentrations of bluebacks "out in the middle and deep" and it shouldn't be long before they move in and up. For those who can get there, the south side of Hornby Island is excellent for bluebacks, and there could be action within a day or two at Clayton's, near Northwest Bay. A south-easter blew yesterday and this almost always results in improved fishing in that area.

Adding to the thought that fishing is about to improve in this area is the experience of a group of navy anglers from HMCS Antigonish—Brian Inglis, Jim Thompson, Bruce Colegrave, Ted Aubrey and Al Bennett. They found good fishing this week off Maude Island, just off Northwest Bay. A 14¼-pounder caught by Bennett was the largest.

* * *

LAKE FISHING, however, is good, except in the smaller, low-laying lakes, which are about through for the summer.

For those who like their trout fishing, the Campbell River area is certainly recommended, reports telling off excellent fishing in almost every lake in the area.

Cowichan Lake can be rated good for trollers with the small Strip-Teaser, orange flatfish or No. 3 Tom Mack spoon recommended lures. Highland lakes in the area are just starting to produce and such as Silver Lake could be a good bet for fly fishermen.

Water is low in the Cowichan River and fishing only fair. Some anglers are still finding brown trout in pools near Skutz Falls.

And for anyone forced to spend these lovely days working inside, there are few things more refreshing and more fun than an evening casting for small-mouth black bass.

This hot weather is just the ticket for these fish, making late-evening fishing productive, particularly for surface plugs. Prospect, Beaver, Elk, Langford, Durrance and Glen lakes all have bass and all are worth a try for those who have a boat they can use. Boats may be obtained at Sadler's at Beaver Lake but private boats are needed at other lakes.

* * *

GEORGE BATES, who is still sporting a beard worthy of mention, has scheduled a different kind of fishing derby at Bates Beach on Sunday, June 8. It's limited to those who have used the centennial year as an excuse for not shaving. There'll be prizes for the biggest and smallest salmon, for the angler who catches the most dogfish, and for various types of facial foliage. Three Courtenay barbers will decide on the awards for whiskers.

* * *

REELING IN: Annual reports on sports salmon fishing in B.C. by the Department of Fisheries includes the estimate that sports fishermen hauled 2,000,000 pounds of salmon out of B.C. waters last year. It probably isn't more than a million pounds out, one way or the other . . . **Arnold Cole** of **Klitsa Lodge** and **Milo DeAngelis** of **Vancouver** flew in to **Nahmint Lake** a week ago and picked up a 16-pound and two 14-pound steelhead as well as a four-pound trout in the **Nahmint River** just where it flows into the lake . . . **Roger Lucas,** who lives at **Prospect Lake,** was a disappointed nine-year-old last night when the scales disclosed the bass he caught yesterday afternoon weighed "only" four and a half pounds. Roger had hoped, and thought, that it was five and three-quarter pounds, a weight which would have made him the leader in the bass section of **The Daily Colonist King Fisherman Contest.** Anyone, however, will agree that four and a half pounds is a pretty good start for an angler of Roger's age.

Student Champions

Youngest champion of the inter-high meet was Eleanor Whitehead, who set a meet record while winning the junior title for Esquimalt High School. Miss Whitehead, 14, won the junior 100-yard dash and sped to a record of 28.4 seconds in the girls' open 220-yard dash. — (Colonist photo by Bud Kinsman.)

Hitters Have Romp In Softball Action

SENIOR "A"	W	L	Pct	GBL
Gorge Hotel	5	1	.833	—
Arrow Furniture	4	3	.571	1½
Half Way House	2	4	.333	3
Duncan	1	4	.200	3½

Last night's score: Arrow Furniture 17, Mayo Lumber 0.

Next games: Sunday, Mayo Lumber vs. Half Way House, 1.30 and 3.30 at Duncan; Arrow Furniture vs. Gorge Hotel, 6.45, Central Park.

SENIOR "B"	W	L	Pct	GBL
Brodie's Bakery	6	0	1.000	—
Dickinson & Osho	3	3	.500	3
Tudor House	2	3	.400	3½
Vitchbits	2	3	.400	3½
Navy	2	3	.400	3½
Mary's Coffee Bar	1	5	.200	4½

Last night's score: Brodie's Bakery 20, Mary's Coffee Bar 4.

Next game: Sunday, Tudor House vs. Brodie's Bakery, 6.30, Heywood Avenue Park.

The hitters had a field day in senior softball action last night, as a total of 41 runs were scored on 32 hits in two games.

Arrow Furniture blasted Duncan Mayo Lumber, 17-0, in Senior "A" Men's Softball League play at Central Park, getting off to a fast start with seven runs in the first inning.

Southpaw Don Lyon picked up his fourth victory and second shutout of the season for the Furnituremen, stopping Duncan on four hits while striking out six and walking one man.

While Lyon was blanking the Mayomen, Len Anderson hit three singles, and Tom Hardy and Ron Pearce added four each. Art Binks highlighted the first-inning rally with a two-run homer.

EVEN WILDER

Things were even wilder in the Senior "B" Men's Softball League at Heywood Avenue Park, where Brodie's Bakery rolled to its sixth straight win with a 20-4 decision over Mary's Coffee Bar.

Pete Bridge led the attack with three hits in four trips, including a two-run home run. Bill Harris had a three-run homer in the fifth, and Cliff McKay hit a bases-empty homer in the eighth.

		R	H	E
Brodie's Bakery	404 452 01—20	12	3
Mary's Coffee Bar	300 100 00—	4	5	9

Jim Genley, Al Smith (1) and Bill Peterson; Jim Pringle, Eric Monk (5) and Jock Dyner. Home runs: Brodie's Bakery—Pete Bridge, Bill Harris, Cliff McKay.

		R	H	E
Mayo Lumber	000 000 000—	0	4	4
Arrow Furniture	700 040 60x—17	20	0

Mike Clegg, Brian McKinely (1) and Ralph Branting; Don Lyon and Ron Pearce.

O.C. Cricket

LONDON (Reuters)—Results of Friday's cricket matches:

New Zealand 323 for 8 declared and 45; Oxford University 242 and 68 for 5. (Draw.)

Leicestershire 128 and 147; Surrey 278. (Surrey won by an innings and 3 runs. Surrey 14 points.)

Gloucestershire 274 and 161 for 5 declared; Warwickshire 196 and 131 for 8. (Draw. Gloucestershire 4 points.)

Somerset 274 and 65; Yorkshire 172 and 168 for 3. (Yorkshire won by 7 wickets. Yorkshire 12 points. Somerset 4 points.)

Nottinghamshire 168 and 62; Essex 342 for 7 declared. (Essex won by an innings and 112 runs. Essex 14 points.)

Middlesex 194 and 219; Northamptonshire 325. (Draw. Northamptonshire 2 points.)

Kent 354 and 201 for 5 declared; Lancashire 80 and 117. (Kent won by 358 runs. Kent 14 points.)

Worcestershire 208 and 174; Hampshire 258 for 7 declared and 127 for 1. (Hampshire won by 9 wickets. Hampshire 14 points.)

BOB TURLEY . . . big season

* * *

Turley Star of Stars; Misses Fifth Shutout

Eight major league games last night produced some of the finest pitching of the season. There were four three-hitters, nine of the 16 starting pitchers went the distance, the eight losing clubs managed only a combined total of 13 runs and Warren Spahn went into the seventh inning with a perfect game. But standing out above them all was Bob Turley.

Turley, a 205-pound, 27-year-old righthander pitching his sixth big-time season, has apparently found the greatness long predicted to him.

Endowed with a blazing fast ball but little direction, Turley adopted teammate Don Larsen's no wind-up delivery last season and indicated better things to come with a 13-6 record and a 2.71 earned-run average, fourth best in the American League. This season, so far, he has been nothing short of phenomenal.

He started for the seventh time last night. He finished for the seventh time, and won for the seventh time. Only a ninth-inning run kept him from his fifth shutout as he pitched New York Yankees to an 8-1 win over Detroit Tigers.

Some indication of his effectiveness can be gleaned from the fact that his earned-run average actually rose last night, from 0.83 to 0.86. He has permitted only seven runs, five of them in one game and only six of them earned, and 31 hits in 63 innings.

Three-run homers by Gil McDougald and Elston Howard and another circuit clout by Yogi Berra made it easy for the Yankees to stretch their win streak to 10 games while extending the Tigers' losing streak through a ninth game.

MAYS HITS ANOTHER

In the National League, southpaw Johnny Antonelli, with the night's fourth three-hitter, and teammate Willie Mays of the San Francisco Giants stole the show from Spahn.

Spahn retired the first 19 men in order as Milwaukee Braves built up a 3-0 lead on the Giants. Then a walk, a single by Mays and a fielder's choice put the Giants on the scoresheet.

Rookies Bob Schmidt and Willie Kirkland homered in the eighth inning as the Giants pulled even, then Mays hit his 13th home run in the ninth to score two runs which won it for San Francisco, 5-3.

It was Mays' 12th home run in the last 14 games and it put the Giants two and a half games ahead.

Goat of the evening was Philadelphia shortstop Chico Fernandez. He muffed an inning-ending double play in fifth inning and the Chicago Cubs went on from there to score seven runs, the margin in an 11-4 decision.

A bases-loaded triple by Al Dark, a two-run homer by Ernie Banks and a two-run double by Bobby Thomson did the damage.

NATIONAL LEAGUE	W	L	Pct	GBL
San Francisco	24	12	.667	—
Milwaukee	19	12	.613	2½
Pittsburgh	19	15	.559	4
Chicago	18	19	.486	6½
Philadelphia	15	19	.441	8
St. Louis	14	18	.438	8
Cincinnati	12	17	.397	8½
Los Angeles	13	22	.371	10½

AMERICAN LEAGUE	W	L	Pct	GBL
New York	22	5	.821	—
Cleveland	18	17	.514	8½
Boston	17	17	.500	9
Kansas City	14	15	.483	9½
Baltimore	14	15	.483	9½
Washington	14	18	.438	11
Chicago	13	18	.419	11½
Detroit	13	21	.394	13

AMERICAN LEAGUE

		R	H	E
New York	302 000 030—	8	6	0
Detroit	000 000 001—	1	4	1

Turley and Berra; Hoeft, Morgan (3), Shaw (6), Susce (7), Bizster (9) and Wilson. Home runs: New York—McDougal (5th), Howard (2nd), Berra (4th).

		R	H	E
Baltimore	000 000 000—	0	3	1
Chicago	001 000 00x—	1	7	0

Harshman and Triandos; Wynn and Lollar.

		R	H	E
Washington	100 000 000—	1	3	0
Cleveland	100 100 00x—	2	7	0

Ramos and Courtney; McLish and Nixon.

		R	H	E
Boston	070 100 100—	9	14	0
Kansas City	100 000 000—	1	3	1

Nixon and Berberet; Maas, Craddock (2), Herbert (3), Burnette (9) and Smith. Home runs: Boston, Buddin (3rd), Gernert (6th).

NATIONAL LEAGUE

		R	H	E
Chicago	100 070 012—	11	14	1
Philadelphia	000 021 010—	4	10	3

Hobbie and Tappe; Semproch, Miller (5), Morehead (5), Gray (8), Hacker (9) and Lopata. Home runs: Chicago, Banks (9th), Walls (12th).

		R	H	E
San Francisco	000 000 122—	5	7	1
Milwaukee	100 020 000—	3	3	0

Antonelli and Schmidt; Spahn and Crandall. Home runs: San Francisco, Schmidt (5th), Kirkland (3rd), Mays (13th); Milwaukee, Mathews (10th), Crandall (4th).

		R	H	E
St. Louis	002 000 000—	2	10	1
Pittsburgh	200 000 01x—	3	9	0

Mizell, Wight (8) and H. Smith; Kline, Gross (9) and Foiles. Kravitz (4).

		R	H	E
Los Angeles	000 000 100—	1	8	1
Cincinnati	000 031 00x—	4	8	1

Podres, Roebuck (7) and Roseboro; Purkey, Jeffcoat (8) and Bailey. Home runs: Los Angeles, Neal (8th); Cincinnati, Bailey (4th).

Mounties Lose in 10

	W	L	Pct	GBL
Vancouver	23	15	.605	—
Phoenix	24	17	.585	½
Salt Lake	20	15	.571	1
San Diego	18	18	.500	4½
Sacramento	15	18	.455	6½
Portland	14	18	.438	8
Seattle	16	22	.421	7
Spokane	16	22	.421	7

Spokane Indians scored in the bottom of the 10th inning last night to defeat Vancouver Mounties, 3-2, and cut the Mounties' lead to half a game over Phoenix Giants in the Pacific Coast Baseball League.

		R	H	E
Vancouver	100 100 000 0—	2	8	2
Spokane	002 000 000 1—	3	3	3

Reid and White; Hanlon and Sherry.

		R	H	E
Seattle	010 101 000—	3	8	1
Phoenix	104 001 11x—	8	17	1

Kutyna, Kennedy (7) and Dotterer; Zabala and Heiser. Home runs: Seattle—Dyck; Phoenix—Alou (2), Rhodes, Amalfitano, Wagner, Prescott.

		R	H	E
Salt Lake	000 000 110—	2	7	0
Sacramento	000 100 000—	1	6	2

Urquhart, Williams (7) and Hall; Watkins and Dalrymple, Rosselli (9). Home run: Sacramento—Jones.

		R	H	E
Portland	010 000 004—	5	13	0
San Diego	100 000 200—	3	12	0

Judson, Rodriguez (7), Henry (8) and Tornay; Bradowski, Podbielanl (9) and Narazon.

Today's Sports

SENIOR BASEBALL

2.30 p.m. — Victoria Senior Amateur Baseball League, Naval Vets vs. Pearce Electric, Royal Athletic Park.

7 p.m. — Victoria Senior Amateur Baseball League, Eagles vs. Wakeman & Trimble, Royal Athletic Park.

MINOR BASEBALL

1.30 p.m. — Esquimalt - Victoria West Little League, Yarrows Dodgers vs. Esquimalt Lions, Bullen Park.

1.30 p.m. — American Little League, Tugiers vs. Automer, Little League Park.

1.30 p.m. — Cadboro Bay Little League, Cadboro Bay Merchants vs. Vickery Construction, Maynard Park.

3.00 p.m. — American Little League, Lions vs. Kinsmen, Little League Park.

3.30 p.m. — Cadboro Bay Little League, DRC's vs. Gordon Head Boosters, Maynard Park.

3.30 p.m. — Esquimalt - Victoria West Little League, Vaders Chiefs vs. Merchants, Bullen Park.

6.00 p.m. — Oak Bay Little League, Northwestern Velvets vs. Kersey Foods, Windsor Park.

CRICKET

2.30 p.m. — Victoria and District Cricket Association, Albion vs. Oak Bay, Windsor Park.

FAMOUS VESSEL

The Griffon, first ship to sail the Upper Lakes, was built by La Salle, in 1679, on the upper Niagara River.

Wins at Colwood

The par rose bowl and bronze competition at the Royal Colwood Golf and Country Club was won by Mrs. Alex Straith who finished all square with par.

Mrs. G. L. Hay won the silver division, 1 up.

FA Faces Threat . . . . . . As Rejects Organize

Unwanted Soccer Clubs to Form New League

By ROGER STONEBANKS

LONDON (CP) — Thirty-nine professional soccer clubs, frustrated for years in their efforts to join the Football League, have banded together in an organization that promises to offer keen competition to the lower echelons of the 92-team body.

Their new, enlarged, Southern League, stretching from the English Channel to the Midlands, offers a challenge to the Football League's perennial policy of automatically re-electing its tail-end clubs and turning down applications from outsiders. One club, Peterborough United, has been turned down 17 times.

The new group is an amalgamation of the old, 22-member, Southern League with a number of clubs from other regional organizations. With one vacancy to be filled, it plans to operate on a two-zone basis next season. Then the top half of each zone will make up a premier division and the bottom half the first division. It hopes to add further divisions if the idea catches on.

The new league will be second in size only to the Football League itself and one sports writer, Maurice Smith of The People, has described it as "the greatest-ever threat to big-league security."

"The big league clubs have persistently cold-shouldered us," explains A. C. Norris-Tellinig, chairman of the new body. "Now we've a big league of our own."

"The formation of the third and fourth divisions of the football league next season, in place of the two geographical sections of the third division, will hit some clubs financially. The more compact Southern League may well prove an attractive alternative by cutting down their travelling expenses.

Southern League clubs are confident there will be money and support for the new venture. Weymouth manager Arthur Coles says: "The new Southern League will be a bigger draw than ever. If I didn't think it was a good league I'd get out. I've had three managerial offers from Football League clubs."

Average attendance at Southern League grounds last season varied from 600 for struggling Lovell's Athletic to Peterborough's 9,000, which compares favorably with a number of third division gates. Most clubs draw about 2,500 to 3,000 fans to home matches.

STOCK CAR RACES
TONIGHT
TIME TRIALS 7.30

THRILLS - SPILLS
INCLUDING JALOPY RACING
Admission $1.25, Children 50c (under 10 Free)
Western Speedway

LACROSSE
MEMORIAL ARENA
MONDAY AT 8.30
Shamrocks vs. New Westminster
Tickets on sale Arena Box Office 10 a.m. to Game Time
All Seats Reserved—75c and $1.00, tax incl.
Event 53 — Green Ticket

SPORTS CALENDAR

best in the long run...
a DIAMOND from LITTLE & TAYLOR
SATURDAY, MAY 24
BASEBALL
2.30 p.m.—Senior Amateur Baseball League, Pearce Electric vs. Navy Vets, Royal Athletic Park. 8.30 p.m.—Wakeman & Trimble vs. Eagles.
CRICKET
2.15 p.m.—Victoria and District Cricket Association, Vancouver St. Georges at University School; Albion vs. Oak Bay, Windsor Park.
LITTLE & TAYLOR
Registered Jewellers, American Gem Society
1200 DOUGLAS STREET (Scollard Bldg.) 5-4431

Minor Baseball

Menzies moved into first place in the Victoria Babe Ruth League last night as they blanked Eagles, 5-0, behind the four-hit pitching of Bill McCreadie.

The loss dropped Eagles, who had been leading the league, ... game behind Menzies.

VICTORIA BABE RUTH LEAGUE

	W	L	Pct.	GBL
Menzies	7	2	.778	
Eagles	6	2	.750	½
Evening Optimists	5	3	.625	1½
Optimists	3	4	.429	3
Teamsters	2	6	.333	4½
UCT	1	7	.125	5½

Eagles	000 000 0—0	4	1
Menzies	130 010 x—5	8	1

Bill McCreadie and Barry Coster; John Yanoski and Mike Wundity.

★ ★ ★

CARNARVON PONY LEAGUE

	W	L	Pct.	GBL
Oak Bay Police	3	0	1.000	
City Police	3	1	.750	½
Cosmopolitans	2	2	.500	1½
Maxson-Gage	1	1	.500	1½
Rotary	1	3	.250	2½
Jaycees	0	3	.000	3

Rotary	000 001 0—1	3	3
City Police	100 020 x—3	3	2

Richard Jolly and Bob Adams; Dave Pollock and Doug Okerstrom.

★ ★ ★

EVENING OPTIMIST LEAGUE

	W	L	Pct.	GBL
IGA	5	4	.556	
Patterson Construction	5	5	.500	½
Brothrhd. of Painters	5	5	.500	½
Bapco Paint	5	6	.455	1

Patterson Const.	000 020 0—2	3	4
Bapco Paint	412 248 x—21	21	0

Bob Bransteller, Dave Sutherland (3) and Jim Place; Eric Forsberg, Allan Fitzgerald and Ken McCartney.

★ ★ ★

CONNIE MACK LEAGUE

	W	L	Pct.	GBL
North Kiwanis	1	0	1.000	
Optimists	1	1	.500	½
Victorians	1	1	.500	½
Duncan	0	1	.000	1

Optimists	840 825—17	9	4
Victorians	020 011—4	2	8

Bill White, Neil Paget (6) and John Pringle; Dave Hansen, Bill Wilson (4) and Brian Lindsay.

★ ★ ★

NATIONAL LITTLE LEAGUE

	W	L	Pct.	GBL
Gyro	5	0	1.000	
North Kiwanis	3	2	.600	2
Odd Fellows	3	3	.500	2½
Rotary	0	6	.000	5½

Odd Fellows	110 003—7	8	2
Gyro	831 00x—10	9	4

Gerry Williams and Paul Watson; Ron Muir (4), Mike Pronk, Dave McNiel (4) and Wilf Lowe.

Looking for Win

Hoping to bring the Island championship stock car race to their new track by beating out Victoria drivers in season point totals, Nanaimo drivers are looking for a big night tonight at 7.30 in the weekly meet at Western Speedway. Nanaimo contingent includes, left to right, Red Burke, Hank Neilson, Ted Melzer and Harry Roberts, who show keen interest in tune-up run by clubmate Ray Pottinger.—(Photo by Bud Glover.)

Carol Casilio Has Big Day At Mt. Douglas Track Meet

Carol Casilio won five events yesterday to win the junior championship and lead Fraser House to the aggregate title in the annual Mt. Douglas High School inter-house track and field meet.

Miss Casilio placed first in the 60 and 100-yard dashes, the discus, the high jump and the softball-hitting contest. She also finished second in the broad jump to collect a total of 17 points.

Fraser House nosed out Douglas House, 93-92½, in the aggregate competition. In one of the closest meets in several years, Skeena House placed third with 88½ points.

Senior girls' championship went to Sandra Worboys of Douglas House, who won three events yesterday, bringing her total to six for the meet.

Doug Patterson of Skeena House won the 100-yard, 220-yard and 440-yard dashes and the broad jump for junior boys' honors.

Rod Skillings won the senior boys' title, placing first in the 100, 220 and 440-yard dashes.

Complete results follow:

GIRLS

Junior 60-yard dash—1, Carol Casilio (F); 2, Sylvia Wedman (F); 3, Arlene Pearce (D).

Junior 100-yard dash—1, Carol Casilio (F); 2, Sylvia Wedman (F); 3, Arlene Pearce (D).

Junior 440-yard relay—1, Fraser; 2, Skeena.

Junior discus—1, Carol Casilio (F); 2, Sylvia Wedman (F); 3, Judy Taylor (S).

Junior broad jump—1, Sylvia Wedman (F); 2, Carol Casilio (F); 3, Georgina Noels (D).

Junior high jump—1, Carol Casilio (F); 2, Sylvia Wedman (F); 3, Francis Webb (S).

Senior 60-yard dash—1, Sandra Worboys (D); 2, Jean Dunlop (S); 3, Lorraine Crockford (D).

Senior 100-yard dash—1, Sandra Worboys (D); 2, Jean Dunlop (S); 3, Valerie MacPhail (D).

Senior 440-yard relay—1, Douglas; 2, Skeena; 3, Fraser.

Senior discus—1, Lorraine Bell (D); 2, Felicity Neave (D); 3, Pat Mitchell (F).

BOYS

Junior 100-yard dash—1, Doug Patterson (S); 2, Dave Hill (D); 3, Alan Young (D).

Junior 220-yard dash—1, Doug Patterson (S); 2, Dave Hill (D); 3, Stuart Brown (D).

Junior 440-yard dash—1, Doug Patterson (S); 2, Dave Hill (D); 3, Bill Mundie (D).

Junior 880-yard medley relay—1, Douglas; 2, Skeena; 3, Fraser.

Junior broad jump—1, Doug Patterson (S); 2, Harry Scott (F); 3, Alan Young (D).

Junior high jump—1, Dave Hill (D); 2, Alan Young (D); 3, Bill Mundie (D).

Junior discus—1, Dave Hill (D); 2, Alan Hundleby (F); 3, Lawrence (F).

Senior 100-yard dash—1, Rod Skillings (S); 2, Jerry Booth (F); 3, Brian Marshall (S).

Senior 220-yard dash—1, Rod Skillings (S); 2, Dave Emery (F); 3, Bill MacDonald (D).

Senior 440-yard dash—1, Rod Skillings (S); 2, Dave Johns (S); 3, Jerry Booth (F).

Senior 880-yard medley relay—1, Skeena; 2, Douglas; 3, Fraser.

Senior mile—1, John Prior (S); 2, Dave Emery (F); 3, Rod Skillings (S).

Senior shot put—1, John Gaines (F); 2, Trevor Gibson (S); 3, Ricky Blake (D).

Senior broad jump—1, Jerry Booth (F); 2, Dave Emery (F); 3, Gary Lawrence (F).

Senior high jump—1, Dave Emery (F); 2, Trevor Gibson (S) and Ricky Blake (D) (tie).

Senior discus—1, Trevor Gibson (S); 2, Gary Lawrence (F); 3, Dave Emery (F).

Placing Outsiders Set Up Big Vancouver Quinellas

VANCOUVER—Favorites or near-favorites made Friday a rather-formful racing day at Exhibition Park but outsiders who didn't quite make it to the top set up two fine quinella payoffs.

Biggest came in the eighth race when longshot Johnny O'Herron came in for place money behind Miss Humbug, a 9-2 near favorite. The result was a one-two return of $192. Johnny O'Herron paid $21.90 to place and $11.60 to show.

Lulu Queen, who paid $21.10 to place, couldn't beat out Doctor Rolls in the second race but helped make a $55.40 quinella.

First Race—$950 claiming, four-year-olds and up, mares and fillies, six furlongs.
Pink Pill (Frey) $11.00 $8.70 $6.60
Penny Peebie (Richards) 8.50 6.50
Light Mist (Terry) 9.80
Also ran: Toakhan, Rakasted, Speedy Gal, Cameo Queen, Act Quick, Gold Drive, Zacawiskaya. Time 1.13.

Second Race—$950, claiming, four and five-year-olds, maidens, six furlongs.
Doctor Rolls (Webster) $6.20 $4.00 $3.10
Lulu Queen (Broomfield) 21.10 10.50
Dry Fox (Arteburn) 6.40
Also ran: One Oh Nine, Lils Fair Boy, Royal Drive, Sundoro Sue, Elnora K, Legal Action, Form Setter. Time 1.14 2-5.
Daily double paid $55.40.

Third Race—$1,000 allowance, two-year-olds, maidens, foaled in Canada, about three and a half furlongs.
Ky Music (Williams) $3.30 $3.30 $2.80
Bosun Star (Frey) 3.70 3.20
Sirenum (Marsh) 3.70
Also ran: Red Harvest, Naru, Richmond Doll, Terrys Miss, Fool Work, Rossburn, Ky Lawrence. Time :40 1-5.

Fourth Race—$950, claiming, three-year-olds, maidens, foaled in Canada, six furlongs.
Garry Street (Gall) $6.80 $4.70 $3.80
Rambling Ann (Arteburn) 14.70 5.20
Sir Jungie (Cormack) 11.70
Also ran: High Horizons, Sandra Glen, Gallant Cur, Jasarandez, My Smith, Pills First, Ransom. Time 1.13 4-5.

Fifth Race—$1,000 allowance, four-year-olds and up, foaled in Canada, six furlongs.
Rosyth (Richards) $7.00 $3.80 $2.90
Kadra (Frey) 8.40 2.90
Forger (Richardson) 2.60
Also ran: Sir Fleetway, Li-G-Bo, Chief Mathias. Time 1.11 4-5.

Sixth Race—$950, claiming, four-year-olds and up, six furlongs.
Eyes Dream (Williams) $9.70 $4.70 $3.80
Gordo Tom (Ulrich) 4.20 1.70
Hicksahey (Haller) 5.90
Also ran: Emery, True Dal, Sleigh Run, Baby Rose, Chalon, Flying On. Time 1.12.

Seventh Race—$1,300 handicap, three-year-olds, six furlongs.
Sucrar (Marsh) $5.30 $3.30 $3.00
Nudger (Richards) 13.30 4.50
Blue Hawk (Frey) 3.30
Also ran: Saucy Gal, Maratime Fleet, Delare. Time 1.12 2-5.

Eighth Race—$950, claiming, four-year-olds and up, six furlongs.
Miss Humbug (Pedersen) $8.60 $5.90 $4.30
Johnny O'Herron (Duncan) 21.90 11.60
Primaeling (Webster) — 3.20
Also ran: Wardee, No Rome, Boss Finale, Seattle Belle, Winter Range, Maltese Belle, Ricky J. Time 1.12 1-5.
Quinella paid $192.

TODAY'S ENTRIES

FIRST RACE — Claiming, $950, for four-year-olds and up foaled in Canada. Six furlongs.
Babine (Marsh) 115
Snahlaude (Haller) 120
Broken Bottles (Frey) 120
Beau Cheval (Broomfield) 120
Prince Dennis (Duncan) 120
Royal Standard (Pederson) 120
Easy Weymss (Williams) 115
Joe H. (Arterburn) 120
Seven Miles (Parent) 115
Con Brio (Richardson) 120
Also eligible
Lady Sadie R. (Gall) 110
Radiant Rib (Richards) 120
Bramboy (Cormack) 120
Pulse (Terry) 115

SECOND RACE—Claiming, $950, for four-year-olds and up. Six furlongs.
Bay Toe (Arterburn) 115
Cabbet (Ricketts) 115
Cotwood Girl (Ulrich) 110
Tevaw (Williams) 115
Gunners Record (Ventrella) 118
Cobbie (Richards) 120
Dark Falcon (Richardson) 115
Skymony (Gall) 110
Mondora (Frey) 110
Plovers Flyer (Broomfield) 115
Also eligible
Hasty Hawk (Pederson) 115

THIRD RACE—Claiming, $950, for three-year-olds. Six furlongs.
Bobs Mistake (Pederson) 112
Doll Song (Gall) 102
Candie Burner (Broomfield) 109
Miss Keith (Frey) 112
Style Setter (Richards) 115
Akimbone (Richardson) 107
Larksour (Marsh) 115
Inverhawk (Cormack) 111
Bramoney (Ulrich) 113

FOURTH RACE—Claiming, $950, for four-year-olds and up. One mile.
Day Shirl (Broomfield) 111
Indian Springs (Marsh) 113
Inverrok (Ricketts) 111
Pelt (Frey) 116
Spicy Fox (Carriere) 111
Whos Horse (Webster) 116
Shady Bull (Ulrich) 116
My Landa (Arterburn) 113
Launean (Williams) 111

FIFTH RACE—Optional claiming, $1,000, for four-year-olds and up. Six furlongs.
Tui Lyke (Marsh) 111
Victorita (Ulrich) 108
Text (Pederson) 118
Triple Feature (Redmond) 108
Gollywood (Cormack) 118
Hans-Im-Gluck (Richardson) 124
Arden Drive (Richards) 113

EXHIBITION RACE (No Wagering)—Vancouver Sun Handicap, $1,500, for three-year-olds and up. Six furlongs.
Kranje (Marsh) 117
Magic Note (Richards) 115
Mazur (Ulrich) 107

SIXTH RACE — Optional claiming, $950, for four-year-olds and up. Six furlongs.
A-Moonweed (Ulrich) 121
Cowdenbeath (Marsh) 112
Power Dial (Pederson) 112
Gone South (Arterburn) 112
Empire Stadium (Williams) 117
Glen Nibos (Haller) 112
Frayed (Frey) 117
His Jack (Gall) 107
No Alarm (no boy) 117
Dara Turris (Richardson) 117
Also eligible
Champiesa (Richards) 117
Swift Nugget (Marsh) 118
Lumnar (Richards) 117
A Rioness (Ulrich) 118
A-Entry

SEVENTH RACE—Claiming, $1,000, for four-year-olds and up. Six furlongs.
Pursuance (Marsh) 117
Midnite Babe (Ulrich) 105
Rim Rock (Williams) 117
Flying Flute (Webster) 120
Pharsong (Frey) 115
Irish Story (Arterburn) 107
Dos Domingo (Gall) 112
Coro Stalk (Cormack) 112

EIGHTH RACE—Claiming, $950, for four-year-olds and up. Six furlongs.
Deovuiente (Ricketts) 120
English Star (Richards) 120
Sid P. (Howe) 115
La Vaciana (Gall) 110
George Did (Ventrella) 120
Eastern Epic (Terry) 110
Connamulla (Webster) 115
Fair Reading (Richardson) 115
Honeywell (Arterburn) 115
Home Heel Fly (Broomfield) 120
Also eligible
Royal Glory (Richards) 120
Mystery Play (Arterburn) 115
Pacific Fleet (Richards) 115
Celo (Marsh) 115

SUB. RACE — Claiming, $950, for maiden three-year-olds. Six furlongs.
Jigalio (Frey) 115
Bolero (Haller) 116
Fusirs Legacy (Terry) 110
Edolst (Duncan) 115
Master Pride (Marsh) 117
Devendri (Arterburn) 110
Janie W. (Richards) 110
Beys Girl (Carriere) 110
Fatra (Broomfield) 115
Terramander (Ulrich) 128
Also eligible
Tommy Jr. (Marsh) 115
Tadtoma (Williams) 115
Hellenoster Man (Pedersen) 122
Teranna (Broomfield) 115
Weather clear, track fast.
First post on Saturday 2.

Uplands Sets Annual Match

Uplands Golf Club's president vs. captain's match will be played Saturday afternoon.

Draw and starting times:

1.00 p.m.—R. Williams and L. A. R. Morrison vs. L. A. Rees and C. Heggie.
1.07—J. Paynter and H. McWilliams vs. R. Trim and W. Goody.
1.14—F. Scruggs and D. McLean vs. G. Fellow and V. Lea.
1.21—M. Cosworth and P. Partington vs. E. McKenzie and W. Jepues.
1.28—G. Quincey and F. Morten vs. E. Badminton and C. Smith.
1.35—J. Kininmonth and G. D. Ball vs. P. Fedle and V. G. Pritchard.
1.42—R. Maycock and W. Pistell vs. K. Elder and J. A. Rodgers.
1.49—G. Hope and F. McClement vs. G. Sutton and T. Lehurey.
1.56—Starters time.
2.03—F. Switzer and J. Furniston vs. D. McColl and R. Straniz.
2.10—D. Willard and W. B. Smith vs. Campbell and D. Jones.
2.17—D. Matheson and J. Irving vs. A. R. Hunt and L. Greenwood.

Belmont High Defends Title

Five schools, including defending champion Belmont High School, will compete in the second annual inter-district track and field meet at Victoria played this afternoon.

Belmont and Milnes Landing will represent the Sooke district, athletes from North Saanich and Mount Newton high schools have entered from the Saanich district and Salt Spring junior-senior high school will compete the lineup.

Heat events start at 10 a.m. with finals slated to get under way at 1 p.m.

When to Fish or Hunt
SOLUNAR TABLES
by John Alden Knight

According to the Solunar Tables calculated for this area, the best times for fishing and hunting for today and tomorrow will be as follows (Times shown are Pacific Daylight Time):

TODAY

A.M. Minor	A.M. Major	P.M. Minor	P.M. Major
11.10	4.55	11.40	5.20

TOMORROW

A.M. Minor	A.M. Major	P.M. Minor	P.M. Major
12.00	5.45	12.30	6.10

Major solunar periods, lasting 1½ to 2 hours, dark type.
Minor periods, shorter in duration, light type.

Wilson Golf Clubs
Set of 8 Irons
Reg. $96.00 SALE $69.95
Terms Available
HOCKING & FORBES
SPORTING GOODS LTD.
754 YATES ST. PHONE 3-5242

GAS INSPECTORS
B.C. Civil Service
Department of Public Works — Vancouver
Salary: $400 rising to $480 per month. Must be British Subject with High School graduation or equivalent. Gas Fitter's Licence, sound knowledge of B.C. Gas Code and Gas Act, extensive experience in gas installations. Apply Personnel Officer, B.C. Civil Service Commission, 411 Dunsmuir Street, Vancouver, IMMEDIATELY. Competition No. 58:189A.

Speaking Briefly

Hearts Start with 6-1 Win; Putting Plumber Takes Lead

HEARTS OF MIDLOTHIAN, champions of Scottish soccer, opened their Canadian tour last night by blanking the Ontario All-Stars, 6-0, before 10,000 fans at Toronto's Varsity Stadium.

Held scoreless in the first half, Hearts broke through almost at will in the second half for an impressive victory. Acting-captain Jimmy Wardaugh and inside-right Willie Bauld each beat goalkeeper Steve Fecske, former Hungarian star, twice. Centre-forward Alex Young and right-winger Johnny Hamilton got a goal apiece.

It was the first of eight games for the Scots. They meet Manchester City in Vancouver's Empire Stadium on Saturday, May 31, then take on B.C. All-Stars, also at Vancouver, on Monday, June 2.

★ ★ ★

ERNIE VOSSLER, a former plumber who putted as if he laid a pipe to every hole, yesterday took the lead in the $22,000 Kansas City open golf tournament by shooting a seven-under-par 65 for a 36-hole total of 132. The 29-year-old Texan, who got a new putter and spectacles only a month ago, sank putts from seven to 40 feet. He has earned $3,600 since getting his new equipment, but has yet to win a major title.

In second place, with 134s, were Lionel Hebert, South African Gary Player, Australian Bruce Crampton and Tommy Jacobs, the first-round leader with a 64.

Al Baldings, one of Canada's best two pros, slipped to a 75 after an opening 69 and was 12 strokes off the pace at 144.

★ ★ ★

COOKIE GILCHRIST, big fullback who starred for Hamilton Tiger-Cats in last year's Grey Cup game, has been sold to Saskatchewan Roughriders . . . Bobby Jack Oliver, former Baylor University tackle who was the third draft choice of the Chicago Cardinals, has been signed by the Toronto Argonauts . . . lineman Embry Robinson from Michigan State, centre Jim Hanson from South Dakota and halfback George Dintiman from Lockhaven State Teachers College have been signed by Montreal Alouettes . . . B.C. Lions have signed fullback Rod Pantages, a nine-year WIFU veteran and John Dickey, who will be the club's new trainer . . . heavyweight-champion Floyd Patterson has been offered $100,000 to defend his title against Johnny Summerlin of Detroit, if Summerlin defeats Nino Valdes tonight at Detroit . . .

★ ★ ★

ROUND TABLE, making his first start of the meeting at Hollywood Park, scared away almost all opposition for today's running of the $100,000 Californian Stakes. Only Terrang, Seaneen, Pit Boss and The Searcher were entered to run against racing's latest million-dollar winner. Round Table will pack 130 pounds, Terrang will pack 115 and the other three horses are in at 107 pounds . . . Alex Miteff, hulking heavyweight from Argentine, has been signed to meet George Chuvalo, Canadian heavyweight hope, at Toronto on June 10 . . . Wilt "The Stilt" Chamberlain, college basketball's most-famous player, will leave Kansas University to begin a 160-game barnstorming tour that is expected to gross $250,000 . . . crews from University of British Columbia, Washington and Stanford meet today at Seattle in a two-and-three-quarter-mile haul down Lake Washington . . . Milwaukee Braves are reported to have paid a $100,000 bonus to Tony Cloninger, 17-year-old high school pitching sensation from Rock Springs, N.C. The youngster was sent to the Braves' class "C" farm club at Eau Claire, Wis.

Play Monday For Todd Cup

Competition for the Louise Todd cup will be played at the Victoria Golf Club Monday.

Draw and starting times:

9.15 a.m.—Mrs. O. H. Wheaton vs. Mrs. E. L. Keyes.
9.20 a.m.—Mrs. C. N. Senior vs. Miss M. Campbell.
9.25 a.m.—Mrs. R. O. Alexander vs. Mrs. W. S. Moore.
9.30 a.m.—Mrs. C. C. Mann vs. Mrs. J. Gillis.
9.35 a.m.—Mrs. H. C. MacFarlane vs. Mrs. S. A. Weston.
9.40 a.m.—Mrs. N. Henshaw vs. Mrs. H. Husband.
9.50 a.m.—Mrs. H. G. Ellis vs. Mrs. T. W. Walker.
9.55 a.m.—Mrs. G. E. Harris vs. Mrs. R. A. Fortye.
10.00 a.m.—Mrs. R. S. Dyer vs. Mrs. J. C. I. Edwards.
10.05 a.m.—Mrs. W. P. Munro vs. Mrs. V. F. Godfrey.
10.10 a.m.—Mrs. J. D. Munro vs. Mrs. H. G. Mearns.
10.15 a.m.—Mrs. A. R. Roberts vs. Mrs. R. M. MacDonald.
10.20 a.m.—Mrs. A. O. E. Robbins vs. Mrs. S. Keate.
10.25 a.m.—Mrs. M. Bowden vs. Mrs. O. Barclay.
10.30 a.m.—Mrs. S. Foster vs. Miss J. Warler.

FREE COPY OF THE SHERWIN-WILLIAMS HOME DECORATOR BOOK

- A complete guide to time-and-money-saving "Planned Painting" inside and outside your home.
- Over 100 full-color pictures and many valuable painting tips.
- Makes it easy to choose correct color combinations, follow latest decorating trends, personalize rooms with favorite colors, select the right paint for the job.

Take this Coupon to any of these Sherwin-Williams Dealers

The Sherwin-Williams Co. of Canada Limited, 1314 Douglas St., Phone 4-3013
McLennan, McFeely & Prior Limited, 1400 Government St., Phone 4-1111
Cooper's General Store, Langford
Richardson Bros., Sooke, Phone 93
Mitchell & Anderson Lumber Co. Ltd., Beacon Ave., Phone Sidney 6
Saanich Lumber Yards Ltd., 2041 Douglas
Cadboro Bay Hardware, 3830 Cadboro Bay Rd.
Nott Plumbing & Hardware, 2016 Quadra

SHERWIN-WILLIAMS PAINTS

Good for one free copy of the HOME DECORATOR BOOK
- 32 pages, fully illustrated
- A complete guide to "Planned Painting" inside and outside your home
- Over 100 full-color pictures, and many valuable painting tips

DRY CEDAR
Special 2 cords $8.00
Hillcrest Fuel
DAY 4-3015 NIGHT

travel Britain by train
WITH BRITISH RAILWAYS THRIFT COUPONS
Sold Only In Canada
$20 SECOND CLASS
$30 FIRST CLASS
Good for up to 1,000 miles of comfortable travelling at your leisure through historic Britain and Ireland. Valid for six months.
Also good for berths and reservations, all Irish cross-channel and MacBrayne's Scottish steamer services. Additional mileage available at equivalent savings.
Before you leave, make sure of: Reservations on train and cross-channel services and attractive tours by rail, motor coach and ship.
For literature, please write Dept. 36-DQ, British Railways, 69 Yonge Street, Toronto, Ont.
BRITISH RAILWAYS
SEE YOUR RAILWAY TICKET OFFICE or TRAVEL AGENT—THEY KNOW OUR SERVICES

IT'S LUCKY when you live in B.C.

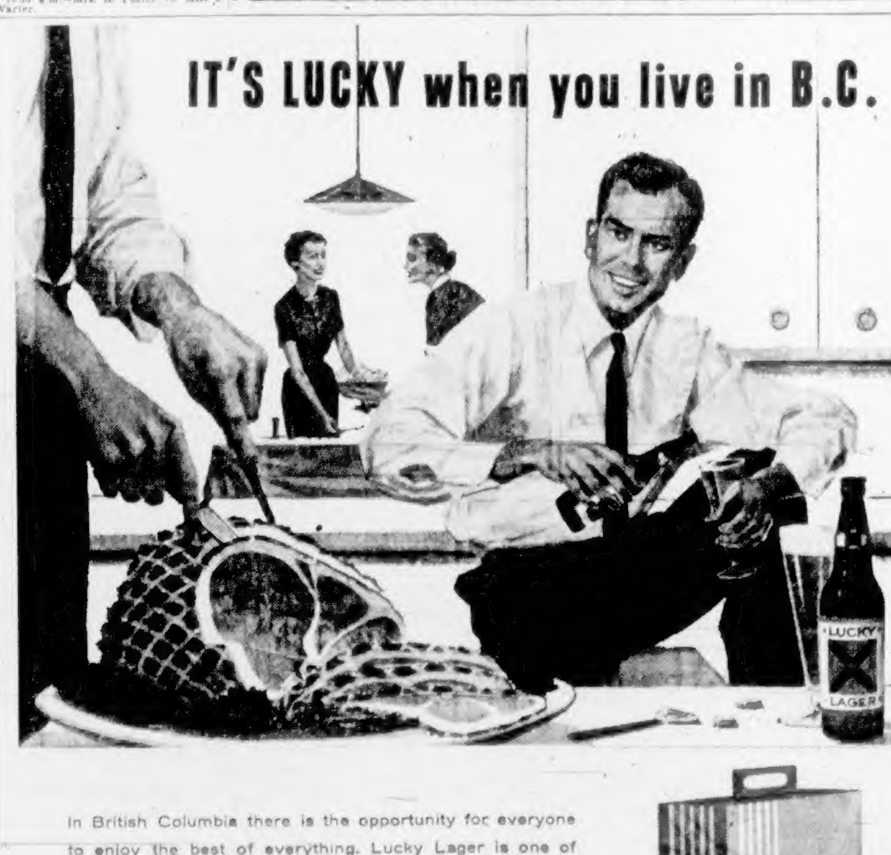

In British Columbia there is the opportunity for everyone to enjoy the best of everything. Lucky Lager is one of the world's finest beers. Try Lucky Lager yourself, and you'll agree "IT'S LUCKY when you live in B.C."

LUCKY LAGER
FREE HOME DELIVERY 2-8832 or 4-4178

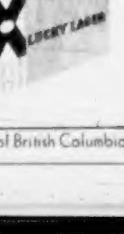

This advertisement is not published or displayed by the Liquor Control Board or by the Government of British Columbia.

ABERNATHY

JUDGE PARKER

BLONDIE

BEN BOLT

LIL ABNER

REX MORGAN

ARCHIE

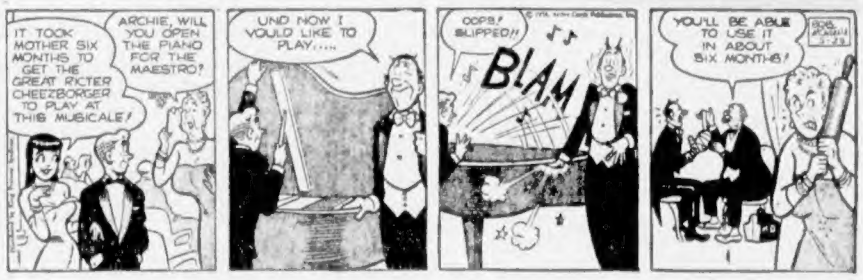

JULIE JONES

POGO

RIP KIRBY

Garden Notes

They Flower to Death

By M. V. CHESNUT, FRHS

The Siberian Wallflower, Cheiranthus Allioni, is a familiar flower in and around Victoria, and few garden pictures are more striking in late [illegible] these plants, with their vivid orange coloring. The plant literally smothers itself with small flowers of a true orange shade, about the same hue as the old-fashioned marigold.

While the Siberian Wallflower is a true perennial, the plants are best treated as if they were biennial in habit, for they bloom so prolifically and so continuously as to flower themselves to death. In any case, young plants from seed put on a much better show in their second year than overage veterans.

For flowers to bloom next spring, the seeds should be started about the middle of June. You'll need a prepared seed bed in a sunny and open position with no protection of any kind, for these plants are aggressively hardy and resent coddling. The bed should be dug over and raked level, trodden firm, and raked down again to a fine tilth. A good sprinkle of lime, enough to whiten the surface of the bed, should be raked in at this stage, and will do a lot to promote the health of your seedling plants.

With the seed bed completed, make your seed furrows half an inch deep—I make mine by pressing a length of old hardwood flooring into the dirt—and space the rows a foot apart, so you can get in there with the Dutch hoe after growth has commenced. Hoeing should start just as soon as the seedlings can be distinguished clearly.

I always get more fine seed furrows with "Planter's Punch" before the seed is sown, partly to provide some immediately-available nutrients for the seedlings as they germinate, and partly to provide a wet surface for the seeds to cling to as I sow. It is annoying, to say the least, to see your expensive seeds blown away by some errant gust of wind.

Sow very thin indeed, and cover lightly with sifted soil, but even with the thinnest possible sowing, the seedlings are almost sure to be too crowded in the row and will need thinning. Thin until the baby plants are standing three inches apart, and you can get in a spot of hand-weeding in the rows during the thinning operation.

Before the young plants become at all crowded, they should be moved from the seed bed to a place in full sun where they can be spread out a bit more. As this will probably be around the end of July or early in August, there should be room for them in the vegetable plot, in a row where one of the early crops has been cleared away. Space the plants this time six inches apart, and don't forget to rake in a little lime first, as these plants are incurable lime addicts.

Now, midsummer isn't exactly the best time of the year to move plants in full growth, so the transplanting will have to be done with considerable care. Water them in individually as each plant is set in its hole, and use a few drops of vitamin B1 in the water as a precaution against transplanting shock. It is a good idea, too, if you can extemporize a bit of shade for the plants for the first few days, just while they are settling down in their new home.

Keep the plants hoed and watered regularly throughout the late summer, and give an occasional feed of "Planter's Punch"—one tablespoonful of soluble high-test fertilizer in a gallon of water. By planting time in the fall you should have a fine lot of sturdy specimens to set out in the front beds and borders for flowering the following spring.

Free Seed Offer Coupon

Garden Notes, The Daily Colonist, Victoria, B.C.

Please send me your Centennial Hybrid Zinnia seeds. I enclose a stamped, self-addressed envelope.

Signed .....

Address .....

.....

The Viewing World

By John Crosby

Elmer Davis, Man of Truth

Famous News Analyst Had Rare Gift—Sense

Some years ago, we gave Elmer Davis (who died recently) a Peabody Award for his dry, terse, superbly sensible newscasts. The award luncheon was opened by a pretty scathing attack on broadcasting by Ted Weeks, editor of "The Atlantic Monthly," and an editor of Little, Brown & Company, the publishers, who, as I recall, lit into the broadcasters for imitating successful radio shows; for their pursuit of profit and for their avoidance of experiment.

Mr. Davis lumbered to his feet to accept his award and remarked, in those flat Hoosier tones that gave his every utterance such naked authority: "The broadcasters have just been accused of imitating the successful, of pursuing a buck, of being afraid to try anything new. Of course, all these vices are unknown to the publishing business."

That not only put Mr. Weeks and the rest of us on the Peabody Award Committee in our places, but it put the sins of the broadcaster into proper human perspective.

* * *

Putting things into proper perspective was the special quality of genius that Elmer Davis brought to his profession, which was journalism. If you get just one master of common sense in a century, you are lucky.

It was not Elmer Davis who said: "I disapprove of what you say, but I will defend to the death your right to say it." It was Voltaire. But Davis might very well have said it.

The two men—Voltaire and Davis—were very similar; they both got straight to the heart of the matter; they said it in few words; their utterances were a mixture of candor and courage which in any society quite properly passes as wit; they were both men of such towering integrity that they spoke the truth aloud when others were reduced to whispers and no one dared lay a finger on them because they were the men they were.

* * *

In 1954, E. B. White, another of those rare strong clear speakers of truth, said of Davis: "He is over sixty and his doctor wants him to taper off. Even a tapered off Davis is worth ten of most men."

Davis' book ("But We Were Born Free"), came out right at the height of the clamor Sen. McCarthy was stirring up, and when people defended McCarthy for bringing the evils of Communism to the attention of the people, Davis wrote: "This amounts to saying that noticing brings the danger of fire more to the attention of the public than turning in false alarms all over town."

Davis was no more afraid of McCarthy than he was afraid of witches, but he was sane enough to realize there were some things you ought to be afraid of. He spent his life telling people, for God's sake, be afraid of the real things, not of imaginary terrors and pointing out which was which.

* * *

In the early days of the Second World War, his newscasts were largely a catalogue of catastrophe for the forces of democracy. Conscientious journalist that he was, Davis reported these disasters fully and unflinchingly. Still I came away from his nightly newscasts reassured and hopeful because those drawling Indiana tones and that stringent Indiana common sense put even disaster into its proper focus.

It's a rare quality indeed that can report the blackest news and yet leave the audience reassured and hopeful and just a little wiser. Davis did it night after night.

* * *

A whole generation has come of age that knew Davis only by reputation and perhaps not even by that. There is, God knows, no one remotely comparable to him on the scene now and perhaps his time has passed. He was of an age of mighty alarms and his voice kept the multitude calm.

Today the multitude is entirely too calm and the next great voice in broadcasting could well be one that ruffles the multitude and makes it mad, not the other way around. There aren't any of those voices around either.

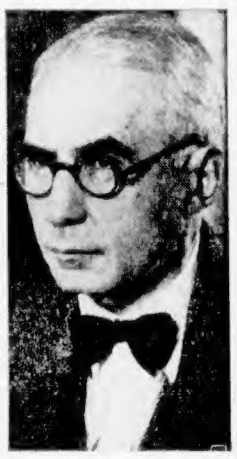

ELMER DAVIS
... 'worth 10 men'

Winning Contract

BRIDGE QUIZ

When the opening bidder "reverses"—i.e., bids a higher suit than his first bid—after a response of one no-trump he indicates a good hand in the 17-18-point range or slightly better, but with distribution that did not suit an opening bid of one no-trump. Such a rebid is not forcing, but it is strongly urging and the no-trumper should make an effort to bid again if possible.

With both sides vulnerable, the bidding:

North	East	South	West
1 ♢	Pass	1 N.T.	Pass
2 ♣	Pass	?	

What should South do with each of the following hands?

(a)
♠ Q 5 4
♡ 9 4 3
♢ 2
♣ K 7 6 5 4 2

(b)
♠ 10 5 4
♡ A Q 10
♢ J 6 2
♣ Q J 10 9

(c)
♠ A J 4
♡ 10 7 6
♢ 7 2
♣ K 10 5 4 2

(d)
♠ 10 8 6 4
♡ A 3 2
♢ Q
♣ A 8 7 6 4

(e)
♠ 9 7 6
♡ Q J 10
♢ J 2
♣ Q J 10 6 4

(f)
♠ 9 6 5
♡ 10 8 3
♢ J 2
♣ A K 7 5 4

ANSWERS TO BRIDGE QUIZ

(a) Pass. You have already shaded your no-trump response because of your singleton diamond. To make another bid would court trouble.

(b) Three no-trump. You have an absolute maximum no-trump with both unbid suits doubly stopped. Two no-trump would be the weakest possible rebid, so avoid it.

(c) Three spades. The raise with only three trumps is unusual, but partner should realize that if you had a good four-card spade suit you would have bid one spade initially. You can't bid two no-trump without a heart stopper.

(d) Three hearts. This must be a cue-bid since you did not bid one heart at your first opportunity. When partner bids spades your 10-point hand is suddenly worth 13 and your two aces suggest slam possibilities.

(e) Two no-trump. This is the weakest rebid you can make. You have no real preference for diamonds and are rebidding largely out of respect to partner's reverse. If partner has about 19 points you may be able to make game.

(f) Three clubs. This is the bid that best pictures your hand. If partner has a singleton heart you may have game at clubs. If he has hearts well stopped, you may have game at no-trump. At worst, he can bid three diamonds, which should be safe.

(Released by The Associated Newspapers)

Chewing delicious Wrigley's Spearmint

Helps Keep Mouth Fresh and Clean

Buy some today.

WRIGLEY'S SPEARMINT CHEWING GUM

Fork Lifters Plan 'Roadeo'

Fifteen drivers will compete for a perpetual trophy and other prizes in the fourth annual fork lift roadeo at B.C. Forest Products plant at 9 a.m. today. Drivers are from company plants at Lake Cowichan as well as Victoria.

The Daily Cross-Word Puzzle . . .

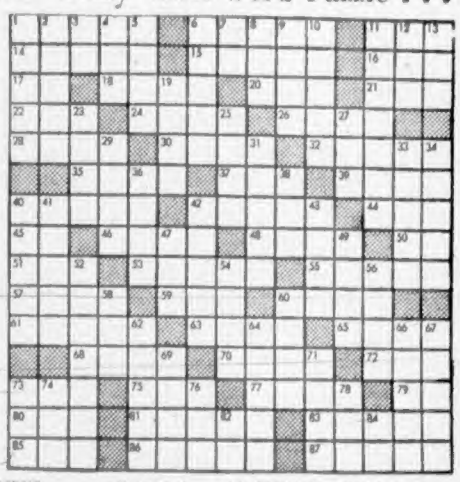

ACROSS

1. Archipelago (including islands of East Indies)
6. Part of church
10. Small bed
14. Sun god
15. Lease
16. Ring
17. Jewelers measure
18. Wave
19. A month
20. Resource
22. Seeds for jam
24. Impoverished
26. Word of
28. Former Russian imperial
30. Leviathan hatch
32. Fodder storage pits
33. Surname
37. Plod
39. Cut
40. Exhausted
42. Drugs (arch)
44. Title of respect
45. Traffic law
46. Affirm a fact
48. Mineral storage
50. Ice
51. Once around track
53. Large bird (pl.)
55. Number
57. Ox of the Celebes
59. American humorist
60. Ear (prefix)
61. Begin
63. Hail
65. Gratuitous
66. Number of Asia
70. Eager
72. Dachshund
73. College cell
75. Parcel of land
77. After awhile
79. 1416
80. Malice
81. Intimate
82. Wearied
83. Footlike part
86. Glide
87. Lose at Daddy

DOWN

1. Tenacity
2. Tunes
3. Musical syllable
4. Space
5. Affirmative vote
6. Place of robbery
7. To (Scot. num.)
8. Equal
9. Fruits of Cain
10. Lanmarks
11. Tepees
12. Palm leaf (sg.)
13. Child's game
21. For fear that
23. Bank of sand
25. This piece of fired clay
27. Small drink
29. Lease
31. Thicket
34. Fruit
35. To denote
36. Allowed
38. Aroma
39. Enthusiasm
40. Slander
41. Novel by George Eliot
43. Farmer
47. Tall marsh grasses
49. Enters
52. Fodder seed
54. Lab
56. Trousers for game
58. Small
62. Lease
64. Thicket
67. Fruit
68. To denote
69. Allowed
71. Aroma
74. Enthusiasm
76. Slander
78. Novel by George Eliot
79. Farmer
80. Tall marsh grasses
82. Enters
83. Fodder seed
84. Lab
85. Trousers for game

Answer to Previous Puzzle

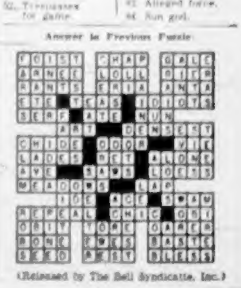

(Released by The Bell Syndicate, Inc.)

Stock Quotations - Market Reports

Complete Vancouver Trading

OILS

Sales		High	Low	Close
3000	Basco Pete	30½	30	30
100	New Gas Exp			120
500	Peace Riv Pete			20
8000	Royal Cdn Ven	48	48	48
3000	Spartmac			77
100	United			230
635	Vector Exp	–	–	121

MINES

Sales		High	Low	Close
4500	American [illegible]			7
1350	Bralorne	625	610	625
3000	Canam Cop			18
3200	Cariboo Gold	83	82	82
10000	Craigmont	266	253	260
500	Friday Nickel	–		6
500	Galkeno			65
2000	Giant Mascot			13
1000	Granduc	–		1..
500	High and Belle			150
1500	Mid West Cop			10
2400	Nat Exp	22	21	21
4000	New Ainsworth	8	7	8
8000	New Hosco			[illegible]
500	New Indian			[illegible]
2000	Pacific Nickel	52	50	[illegible]
100	Pioneer Gold	–	–	100
3200	Q-Anavo Cop			[illegible]
3000	Silver Ridge			[illegible]
[illegible]	Silver Std	–	–	37
12500	Skeena	[illegible]	[illegible]	[illegible]
3550	Trojan Cons	17½	16	16
3000	Yukon [illegible]			3
[illegible]	[illegible]			
1400	A. & Inv. VT			10
965	BC Power Pfd	76	76	76
100	Boyle A			9⅝
410	Cdn Collieries	–	–	400
500	Capital Estates			5⅜
275	Inland Nat Gas	–		5⅞
1000	Kelly Doug A	5⅜	5	5
1450	Oka Helicopters	200	200	200
450	Okanagan Tel			[illegible]
310	Powell River			30
495	Woodward's	13	12¾	13

Canadian Industrials

	Bid	Asked
[illegible]	[illegible]	[illegible]

BANKS

[illegible]	[illegible]	[illegible]

New York Market

	Close		Close		Close
Allied Chemicals	35⅛	Ford Motor	39⅝	Penn RR	[illegible]
Alum Co of Amer	67⅛	General Dynamics	56⅞	Pepsi-Cola	[illegible]
American Can	44⅝	General Electric	59⅛	[illegible]	[illegible]
American Smelter	45	General Foods	58	[illegible]	[illegible]
American T&T	176⅛	General Motors	38	[illegible]	[illegible]
American Tobacco	88	Goodyear Tire	76⅝	[illegible]	[illegible]
American Gas Elec	43⅞	Gt. Northern	38⅝	Rep. Steel	[illegible]
Anaconda Copper	44⅞	Gulf Oil	117⅝	Royal Dutch	[illegible]
Atchison Topeka	21	Houston L&P	55⅝	Safeway	[illegible]
Atlantic Coast Line	32	Illinois Central	33⅝	Sears Roe	[illegible]
B&O Railway	35⅝	Inter Harvester	[illegible]	Shell	[illegible]
Bethlehem Steel	41⅝	Inter Paper	96⅛	[illegible]	[illegible]
Boeing Aircraft	41⅝	Inter T&T	34⅝	[illegible]	[illegible]
Burroughs	32	Inter Nickel	75⅝	[illegible]	[illegible]
Canadian Pacific	24⅛	Johns Manville	40⅛	[illegible]	[illegible]
Chrysler	48	Kan City South	65	[illegible]	[illegible]
Cities SVC	51	Kaiser Alum	[illegible]	[illegible]	[illegible]
Cleveland Electric	51⅛	Kennecott	[illegible]	St. Regis Paper	[illegible]
Columbia Gas	18⅝	Loews	16	[illegible]	[illegible]
Commonwealth Edison	47⅛	Lockheed	42	[illegible]	[illegible]
Con Edison	55	L&N	[illegible]	[illegible]	[illegible]
Corn Products	42	Mont Ward	33	Texaco	[illegible]
Detroit Edison	39⅝	Nat Dist	24	[illegible]	[illegible]
[illegible] Aircraft	40	Nat Steel	50⅝	[illegible]	[illegible]
Du Pont	176	NY Cent	14	United Aircraft	[illegible]
[illegible] Hudson	22⅝	Niagara P	35	US Steel	[illegible]
Eastman Kodak	107⅛	Norfolk West	62	Warner Bros	[illegible]
El Paso	32⅝	North Pac	[illegible]	Westinghouse	[illegible]
Erie RR	7½	Ohio Oil	34	Woolworth	[illegible]
		Pac Gas Elec	56	Zenith	[illegible]
		Pan P & L	49⅝		

Toronto Mines

Sales		High	Low	Close
1000	Acadia Uran	[illegible]	6	[illegible]
2240	Algom Uran	17⅝	17⅛	17⅜
1100	Do wts	670	650	660
27000	Allis Ruff	21	20	21
4468	Anacon Lead	55	52	55
60000	Arcon	17	15	17
2300	Ascot	255	250	250
7400	Aumaque			19
7500	Area Mines	120	115	118
1655	Barnat	37	36	37
2600	Bateman Expl	75	74	[illegible]
5045	Base Metals	19	18	[illegible]
44000	Bevcon	20	[illegible]	[illegible]
9000	Beattie	21	20	21
800	Belcher	105	102	[illegible]
2000	Bevr [illegible]			8
2700	Bicroft	108	104	105
1000	Black Bay			25
25500	Bonville	8	8	[illegible]
[illegible]	[illegible]			
3100	Bralorne	635	615	625
2300	Bruner Reef	40	37	38
2250	Brunsman			8
3000	Brunswick M & S	275	270	270
2100	Buffalo Ank	103	100	100
100	Buffalo [illegible]	185	180	180
1330	Camp Chib	325	320	320
155	Camp RL			880
3125	Cdn Dredg	91	88	91
14000	Can Fro	19	18	18½
14450	Con Malartic	39	37	37
8500	Can Met	145	138	139
1400	Do wts	68	66	67
700	Cassiar Asb	800	780	[illegible]
1000	Central Pat			111
1000	Chesterville			18
2300	Chimo	58	57	[illegible]
2400	Cochenour Wns	205	204	204
9500	Coldstream			20
1400	Coniagas	58	58	58
1000	Conro			[illegible]
3220	Con Denison	15¼	15⅛	[illegible]
2130	Do wts	555	545	550
4700	Con Disc Yk	31	[illegible]	[illegible]
8800	Con Fenimore	70	67	70
16500	Con Halliwell	34	33	34
10100	Con Jellicoe	44	41	43
3000	Con Morrison			21
750	Con Mosher			60
500	Con Marcus			60
2700	Con Northld	44	40	41
2500	Con Reef [illegible]			11
3200	Con Sudbury			75
[illegible]	Con Shelter	18	18	18
400	Conwest Exp			330
141	[illegible]	143	135	140
6100	Cowan Lead	68	66	66
[illegible]	[illegible]	22	20½	22
2400	Devon			55
1025	Dome	16¾	16	[illegible]
2000	Donalda	13	12	[illegible]
2000	Duvan			12
9250	E Malartic	175	167	170
12000	E Sullivan	[illegible]	[illegible]	[illegible]
[illegible]	[illegible]	160	160	161
1000	Eastern Metal			8
[illegible]	El Sol			10
20100	Eureka Corp	22½	22	[illegible]
[illegible]	Falc[illegible]	143	140	140
[illegible]	[illegible]			
9800	Frobisher	215	200	215
[illegible]	[illegible]			
4587	Geco			
2725	Geco	17	13	[illegible]
924	Giant Yk	600	585	600
1000	Goldale			
73710	Goldfields	14	13	[illegible]
2000	Gold Manitou			30
1000	Graham Bous			8
1100	Grandines	128	120	128
2500	Grey Hawk	13	13	13
4835	Gunnar	18	17⅝	17⅝
5700	Do wts	740	730	745
100	Hallnor			215
3000	Hard Rock			10
10350	Hard Rock			10
10000	Headway	70	66	65
500	Heath			[illegible]
5400	High Bell	152	150	150
525	Hollinger	23	23	23
800	Hovis	435	430	430
[illegible]	Hudson Bay			47
4000	Hugh Pam			11
[illegible]	[illegible]			68
4017	Irish Copper	120	115	125
10425	Jacobus	130	127	130
1200	Jo[illegible] Que			[illegible]
1000	Jonsmith			[illegible]
1354	R. J. Fraser	51	50	51
113	Kerr Addison	18	18	[illegible]
3000	Kirk Hudson	7	[illegible]	[illegible]
355	Labrador	16	15⅝	15⅝
1650	Lake Cinch	[illegible]	[illegible]	[illegible]
4600	Lake Dufault	85	8	[illegible]
1000	Lake Lingman			[illegible]
61	Lake Shore			[illegible]
34000	Leitch	184	158	158
6000	Little Lg	230	225	230
1900	Lynd Harr			[illegible]
2400	Madsen	3.8	305	305
12000	Maybe Exp	8	[illegible]	[illegible]
5600	Majestic			[illegible]
2400	Macassa RL	2.3	248	278
2252	Maralgo	45	8	45
2953	Martin [illegible]	47	46	47
400	Mayb [illegible]			[illegible]
800	McIntyre Por	47	46	[illegible]
2500	McKenzie RL			[illegible]
3000	McMar RL			[illegible]
3000	Merrill Is	76	75	76
2030	Mesa			[illegible]
2000	Mid Rim	100	103	108
1000	Mikon	2.8	252	252
[illegible]	Mining Corp			[illegible]
3500	Moneta Porc	70	68	68
31247	Multi Mineral	40	81	[illegible]
7000	National Exp	22	20	[illegible]
3000	Near [illegible] Lan			28
12000	New Calumet			[illegible]
3100	New Dickens	255	248	248
3000	Newlund	15	14	15
500	New Harric			8
3700	Nickel Rim	70	77	78
1125	Nipissing	150	145	149
353	Noranda	40½	40½	40½
300	Norpremiel	261	260	260
300	Norpax			10
17000	North Rankin	44	41	41
3140	North Span	3.5	335	335
1035	O'Brien	58	57	[illegible]
2000	O'Leary Mal	14	13	13
5035	Opemiska	840	825	835
2000	Orchan Lake			28
2000	Pamour Porc	59	58	58
1200	Paulore			51
800	Pater Uran			48
850	Pato	3.8	305	[illegible]
851	Paymaster	20½	[illegible]	[illegible]
3800	Perron	24	22	22
4100	Pickle Crow	[illegible]	[illegible]	116
863	Placer Dev	185	181	181
370	Placer Dev			10
1125	P[illegible] RD	845	835	835
1500	Preston	510	500	510
900	Prospect Air	118	115	115
4500	Que Ch	43	41	41
1000	Que Labrador			[illegible]
100	Que Lithium			465
14075	Que Man Ore	[illegible]	90	100
1220	Que Metal	910	880	910
3650	Rayrock	85	84	84
2000	Rexspar	44	41	44
500	Rix Athab	45	43	45
2200	Roche LL	[illegible]	14	14
41000	Rockwin	38	33	33
2400	San Antonio	46	42	42
4120	Sherritt Gdn	440	400	435
1418	Silver Miller			68
2700	Siscoe	62	61	61
1030	Stanleigh Ur	160	155	157
1100	Do wts	75	73	75
150	Stanrock			[illegible]
5100	Steep Rock	16⅝	16⅛	16⅝
1650	Sullivan Con	187	180	[illegible]
1600	Sylvanite	115	112	15
2600	Teck Hughes	82	178	174
1000	Temagami	130	128	125
8950	Territory	90	84	90
1000	Trans [illegible]			[illegible]
500	Union Mining			17½
1100	Utd Asbestos	885	875	875
100	Utd Keno			375
2200	Utd Reef	8	7	8
2300	Upper Cda	60	60	60
1300	Ventures	24	25	25
1800	Viscamet	120	118	120
150	Waite Amu			483
2100	W[illegible]			70
2400	Wright Harg	143	140	140
11825	Yk Bear	117	[illegible]	[illegible]
86530	Zenmac	42	38	41

Toronto Oils

Sales		High	Low	Close
2500	AP Cons			41
300	Asamera			130
8550	American Leduc	18	17½	17½
1300	Bailey Selburn	980	950	950
3075	Banff Oils	210	199	210
2500	Bata Pete			6
2650	Britalta	157	153	155
215	Calgary & Edmon			[illegible]
2100	Canadian Oil Lds	174	169	174
125	Canadian Colliers			6
6700	Canadian Chieftain	105	100	105
100	Canadian Atlantic			475
3251	Canadian Devon	380	375	375
900	Canadian Homestd	180	175	180
3572	Canadian Husky	13½	13⅛	[illegible]
475	Canadian Oil	25⅛	25	[illegible]
4567	Central Del Rio	800	785	785
2750	Cree wts	200	195	195
500	Charter Oils			180
1700	Cons Mic Mac	390	380	380
10100	Devon Palmer	150	145	46
450	Dome Western	10½	10¼	10½
4500	Dynex	[illegible]	[illegible]	6
340	General Pete A	310	305	310
65	Great Plains			18¾
1000	Highwood Sarcee			32
125	Hi Tower			[illegible]
2542	Home Oil A	19⅝	19⅜	19⅝
602	Home Oil B	19⅝	19⅜	19⅝
1197	Hudson Bay Oil	18	17⅝	18
1000	Jupiter	200	200	200
8000	Long Island	[illegible]	–	8
1756	Medallion	360	357	358
400	Mid Cont[illegible]	116	116	[illegible]
700	Mid Western	150	145	[illegible]
1100	Mill City			34
6500	Nat Pete	7½	7	[illegible]
1100	New Chamberlain			116
3000	New Continental			[illegible]
300	New Gas			11
1000	New Davies			16
1200	New Superior			130
300	North Canadian	380	375	380
25	North Star			17½
7700	Okalta	136	135	135
1000	Pacific Pete	18	17¼	17¾
1000	Pan Western			[illegible]
1000	Peruvian Pipe	[illegible]	[illegible]	[illegible]
8500	Petrol Oil & G	56	55	[illegible]
3125	Provo Gas	252	250	[illegible]
1000	Quebec Natural Gas	[illegible]	[illegible]	[illegible]
1000	Redwater	[illegible]	[illegible]	[illegible]
1500	Royalite	[illegible]	16	[illegible]
500	Sapphire			[illegible]
1300	Scurry	195	88	[illegible]
6150	Scurry Rainbow	37	36	37
1000	Sk[illegible]	77	71	[illegible]
1000	Spooner			31
900	Stanwell			77
925	Trans Mountain	37⅛	37	37⅛
471	Trans Canada Pipe	27⅛	27	27
1000	Triad	490	475	490
30700	United	230	220	220
1722	Western Decalta	175	170	175
1200	Western Oils	130	126	126
400	Western Naco	100	100	100
2300	Yankee Canuck	12	12	12

Strong Spots Develop At Toronto

TORONTO (CP)—The stock market was firm at the close Friday in the heaviest trading in three months.

Final volume was 3,499,000 shares the fastest since Feb. 6 when 3,627,000 traded and compared with Thursday's 3,405,000. Four stocks Northcal Oils with 253,000 Maralgo 221,975 Starratt 214,000 and Norgold 114,000 accounted for almost one-quarter of the volume.

Steels headed by Algoma ahead ¼ points at 30¾ and Stelco up ½ at 57¾ led the industrial sector. Among the winners were Canada Packers International Nickel, Goodyear Tire Dominion Scottish Investments and Molson's A and B.

McIntyre, losing 2½ points pulled the gold index down. Hudson Bay Mining Noranda Labrador and Steep Rock were all fractional winners.

Western oils were gaining strength at the close after hovering a little on the downside most of the day. Senior oils were pace setters with Calgary and Edmonton Dome Explorations Home Oil B and Hudson's Bay Oil climbing in a ½ point range.

Western Oils Weaken

MONTREAL (CP)—Prices on the Montreal and Canadian stock exchanges were generally stronger in a fairly good range at the close Friday. Turnover in industrials was moderate. In mines and oils it was light.

Most industrial groups were gaining ground.

Western oils were weaker with Central Del Rio down 10 cents at 7.90.

Aircrafts Make Gains

NEW YORK (UP)—Stocks edged higher with the list around its best average levels of the year.

Strong leadership was lacking with the largest volume in such issues as American Bosch Paramount Pictures Aluminum Philip Morris and Shell Transport. U.S. Steel was active in its section and around the year's best.

The tobaccos settled down to narrow price movements. Oils produced several strong spots and a group of new highs. Metals ran up fractions to more than a point on a firmer price tone for copper metal. Aircrafts gained. Some of the chemicals, drugs, tires, steels and special issues moved higher.

A long list of issues reached new highs for the year including Bethlehem and Crucible in the steel. Beech, Cessna, Grumman, Lockheed and Northrop in the aircrafts. Amerada Cities Service Kerr McGee and Union Oil of California in the petroleums.

Whirlybirds Rise

VANCOUVER—Woodward Stores rose to a new high of $13 while Okanagan Helicopters advanced 20 cents to 2.80. Capital Estates was in some demand at $5⅜.

Bralorne was up 15 cents at 6.25 among golds but most other mines were steady to lower. Craigmont closed at 2.60 and Trojan at 16 cents both lower on the day.

Oils showed little change.

London Stock Prices

LONDON May 23 (AP)—Stocks closing: [illegible]

Financial Times index 169.5 [illegible]

Today's Dollar

	Close	
MONTREAL—		
U.S. dollar	97 31/32	–1-16
Pound sterling	2.72	unch
NEW YORK—	Close	
Canadian dollar	1.02 15-32	–1-16
Pound sterling	2.81 21-32	3-32

Closing Averages

DOW JONES:
30 industrials ... 461.03, up 0.79
20 rails ... 115.13, up 0.18
15 utilities ... 78.12, up 0.18
65 stocks ... 159.93, up 0.29
Shares: 2,570,000.

TORONTO:
Industrials ... 439.35, up 0.62
Golds ... 85.50, off 0.60
Base Metals ... 153.12, up 0.68
Western Oils ... 134.94, up 0.06
Shares: 3,499,000.

MONTREAL:
*Industrials ... 254.40, up 1.30
*Golds ... 71.38, up 0.33
Utilities ... 140.20, up 0.20
Papers ... 1,104.44, up 3.51
*New high.
Shares: 351,300.

VANCOUVER:
20 Industrials ... 93.75, up .46
20 Mines ... 63.98, up .11
20 Oils ... 97.57, off .51
Sales: 100,041.

Leading Traders

AT NEW YORK

Sales		Close	Change
[illegible]	Lorillard	[illegible]	[illegible]
[illegible]	Am Bosch	[illegible]	[illegible]
[illegible]	Paramount Pic	[illegible]	[illegible]
[illegible]	U.S. Steel	[illegible]	[illegible]
[illegible]	Beth Steel	[illegible]	[illegible]
[illegible]	Aluminum Ltd	[illegible]	[illegible]
[illegible]	[illegible]	[illegible]	[illegible]
[illegible]	Curtiss Wright	25⅛	[illegible]
[illegible]	Shell Transp	20⅞	[illegible]
[illegible]	Amer Mtrs	13⅛	[illegible]

Grain Prices

WINNIPEG (CP)—Trading was relatively quiet and export interest was slow due to a week-end holiday in Europe.

Trading in flax was moderately active and prices were irregular.

Oats and barley dealings were on domestic lines. Prices moved narrowly. Rye showed hesitation at times on a mostly local trade.

Overnight loadings of Canadian wheat were: Switzerland 857,000 bushels, United Kingdom 635,000, Soviet Russia 550,000, West Germany 375,000, Japan 365,000, Belgium 160,000 and a small lot to The Netherlands.

	Open	High	Low	Close
[illegible]	[illegible]	[illegible]	[illegible]	[illegible]

Cash Grain Close

[illegible]

CHICAGO (AP)—Nearly all grain futures prices turned weak and at times they were close to cancelling out Thursday's good advances.

	Open	High	Low	Close
[illegible]	[illegible]	[illegible]	[illegible]	[illegible]

Dividends Declared

Crown Zellerbach 45 cents payable July 1 record June 10 ex-d June 6.
General Electric 50 cents payable July 25 record June 20 ex-d June 18.
Montreal Locomotive 25 cents payable July 2 record June 7 ex-d June 4.
Fanny Farmer Candy 25 cents U.S. payable June 30 record June 14 ex-d June 11.
National Steel Car 40 cents payable July 15 record June 14 ex-d June 12.
Goodyear Tire and Rubber [illegible] payable June 30 record June 10 ex-d June 5.
Ogilvie Flour Mills common 25 cents payable July 2 record June 2 ex-d May 29.

Egg Market

	Producer	Wholesale
Grade A large	38	48-53
Grade A medium	34	44
Grade A small	26	36

FISHING PORT

Hull in Yorkshire has been a busy English east coast port for more than 700 years.

Unlisted and Miscellaneous

VANCOUVER

	Bid	Asked
Alberta Dist	1	2
[illegible]	2	3
Ang. Pac	40	47
[illegible]	[illegible]	[illegible]
Bluebird		1
Cariboo Hud		1
Cascade [illegible]	8	
Coast Cop	6	4
Cordonnel	14	16
Cent. Min		3
Copper Ridge		2
Heron Pete	18	1
[illegible]	[illegible]	[illegible]
Tidewat	38	44
Trans West		20
[illegible]	[illegible]	[illegible]
Pac W Air	185	200
W Cda Stee	5	

TORONTO

	Bid	Asked
[illegible]	[illegible]	[illegible]
Gunnar [illegible]	[illegible]	[illegible]
Harvey Pete	10	15
Key Oil	40	44
Lanache	21	30

MUTUAL FUNDS

	Bid	Asked
[illegible]	[illegible]	[illegible]
Super Corp	65	176
Super Inc	288	298
Unit [illegible]	[illegible]	1360

MISCELLANEOUS

	Bid	Asked
[illegible]	[illegible]	[illegible]
H Smith	63	68
Safeway (C)	96	97

CONVERTIBLES

	Bid	Asked
[illegible]	[illegible]	[illegible]

URANIUM BONDS

	Bid	Asked
[illegible]	[illegible]	[illegible]
Lorado	86	88
Milliken LK	94	96
Northspan	86	88
Rio Tinto	89	91
Stanleigh	88¾	90
Stanrock	89	97

PIPELINES, ETC.

	Bid	Asked
[illegible]	[illegible]	[illegible]
Inland Gas	102	
Westcst deb	88	90
Do emp	101	102
Do VT	20⅞	21⅛
Wpg Gas	90	98

The above stock quotations are supplied by James Richardson & Sons, Hagar Investments Ltd., Hugh Mackay & Co., Canadian Investment Dealers' Association, A. E. Ames & Co., and T. H. Burns & Co.

Calgary Company Enters B.C.

Princeton Brewery Sold

By HARRY YOUNG
Colonist Business Editor

Another British Columbia brewery has changed hands. The Princeton Brewing Company owned by United Distillers has been sold to the Calgary Brewing and Malting Company.

James Cross, head of the Alberta company, was in Victoria yesterday to meet the B.C. liquor commissioner.

A sum of $750,000 is said to be involved. Calgary Brewing has also acquired 50 per cent interest in Cariboo Brewing Company.

British Columbia's apple cider which went on the market this week for the first time is produced at the Princeton brewery.

Last week, John Labatt Limited stated it was willing to purchase 51 per cent or more of the shares of Lucky Lager at $5.25 a share.

* * *

DELIVERIES CONTINUE

The three weeks holiday closure of the B.C. Cement Company plant at Bamberton in July will not affect the sales and service activities of the company according to general manager B. Franklin Cox.

The shipping and dispatch departments at the works on Saanich Inlet will operate as usual. Only the cement making operations are being closed for the period.

* * *

NO RECESSION HERE

Sharply improved results for Shipston Brewery Ltd. are reported for the half year ending March 31. The company's net profit was $1,718,77[illegible] $1.14 a share compared with $1,213,350, 81 cents a share in the corresponding period of the previous year.

The company claims to have increased its share of the market.

TCA Surplus Cut by Half

OTTAWA (BUP)—The seventh straight annual surplus and an outline of plans for vast future expansion today highlighted the crown-owned Trans-Canada Airlines' 1957 report.

The report, tabled in the House of Commons by Transport Minister George Hees, showed a net profit of $404,674 for the year's operations. While it kept the string of surpluses intact, the figure was well below the one-million dollar-plus profits recorded in the past few years.

The size of the surplus was cut sharply by a 16-per-cent boost in operating expenses to $103,500,000. The increased costs were attributed to higher employee wages, increased landing fees in both Canada and the United Kingdom, increased fuel costs and a two-cent-per-gallon tax on aviation fuel taken on in Ontario.

Gross revenues totalled $104,995,705 up 15 per cent from a year ago. President G. R. McGregor noted however that a 20-per-cent boost in the first half of the year dropped to an 11-per-cent gain in the second.

A. E. Ames & Co.
Limited
Investment Securities
Royal Trust Building • 612 View Street, Victoria, B.C.
Telephone: 3-4171
TORONTO MONTREAL NEW YORK LONDON, ENG. VANCOUVER WINNIPEG CALGARY LONDON

Engineering for boys
MECCANO
THE PERFECT GIFT!

TODAY'S EDSELebrity

Mr. K. A. McAVOY, Senior Partner, McAvoy and Parker Ltd., Port Colborne.
"Of the seven automobiles I have owned in the past ten years, my 1958 Edsel with its many new features is the finest I have driven." Feel the *real* difference behind the wheel. See what a 1958 Edsel can do for you ... see your dealer, *today*.

Drive 1958 **EDSEL**
FORD OF CANADA

OPPORTUNITY
Excellent
SHOE BUSINESS
available in
ISLAND RESORT TOWN
● Good Volume
● Low Investment
● No Competition
Wonderful opportunity for semi-retired person or couple
Reply to
VICTORIA PRESS BOX 1361

SENIOR ACCOUNTANT
Sidney Roofing & Paper Co. Ltd. requires for Head Office in Burnaby, B.C., an accountant with recognized professional accounting degree for supervision of general accounting, statement analysis and preparation of consolidated financial statements. Minimum of four years industrial accounting experience, age 25 to 40.
Confidential applications to be made to A. Thomson, executive and professional division, National Employment Office, 1039 Johnson St., Victoria, B.C. Quoting M 1071.

GREATER VICTORIA WATER DISTRICT

TENDERS FOR DEBENTURES

Sealed Tenders marked "Tender for Debentures" will be received by the undersigned up to 3:00 p.m. (Pacific Daylight Saving Time) on Tuesday, May 27, 1958 for the purchase of Serial Debentures of the Greater Victoria Water District in the principal amount of $300,000.00 [illegible]

The Debentures are direct [illegible] and [illegible] obligations and liability of the Corporation [illegible] Greater Victoria Water District [illegible] and are issued under the authority of By-Law No. [illegible] of the Greater Victoria Water District.

These debentures carry the [illegible] guarantee of the Province of British Columbia as to payment of principal and interest.

The debentures are [illegible] and are dated [illegible] 1958 with interest payable [illegible]

Maturity	Rate of Interest	Principal
[illegible]	[illegible]	[illegible]

TOTAL PRINCIPAL $300,000.00

Interest and principal of these Debentures are payable in lawful money of Canada at the principal office of The Royal Bank of Canada in any of the cities of Halifax, Saint John, Montreal, Toronto, Winnipeg, Vancouver or Victoria at the holder's option.

The District will furnish to the purchaser without cost the legal opinion of the Corporation counsel [illegible] Aiman and McKenzie approving the validity of the Debentures.

Additional information may be obtained at the offices of the District. The highest or any tender will not necessarily be accepted.

R. A. UPWARD
Chief Commissioner
479 Island Highway
R.R. No. 1
Victoria, B.C.

EATON'S

Bargain Basement Hot Weather Wear

Whether your time will be spent fishing, hiking or just plain loafing ... EATON'S helps you to enjoy any occasion with the right summer wear ... listed are a few wardrobe essentials ... chosen for quality and economy. And you can get all your wardrobe requirements in the same department.

Men's Sport Shirts
Now offered at such savings that you will want one in every colour. Manufacturer's clearance makes this low price possible. Sanforized cotton styled with two-way collar, one pocket, long or short sleeves. Fancy patterns in yellow, grey, fawn and blue. Small, medium and large. Each **1.99**

Men's Nylon Socks
Further savings offered on your favourite summer wear. All nylon socks with diamond pattern. Elastic knit tops. Basic shades in navy, brown, blue, wine, black, beige and green. Sizes 10-12. Pair **1.39**

Men's and Boys' Poplin Windbreakers
Cotton poplin with wonderful washing qualities. Styled with collar, two pockets, zipper closing. Elastic waist insert. Men's are unlined in beige or navy in small, medium and large. Boys have light doeskin lining in beige, brown, navy. Sizes 8 to 14 years. Each **2.99**

Men's "Sanforized" Cotton Pyjamas
EATON'S "Sherwood" make. Jacket styled with lapel collar, one pocket. Pants have tie waist. A choice of plain shades in blue or grey or fancy patterns in wine, blue or green. Sizes 36 to 44. EATON Price, pair **4.19**

Summer Favourites
Boys' Moccasins

Comfort and long wear are offered in these outdoor moccasins. Oil tan leather with a double stitched heel-to-toe outsole. Leather draw string and tie. Rolled edge. Sizes 1-5. Pair **2.98**

EATON'S—Bargain Basement
Phone 2-7141

Visit Our Tourist Bureau
It's a Sensation for Information

Our Tourist Information Bureau is situated on the Main Floor by the Douglas Street entrance. The friendly clerk will help you locate any item or department in the store, give you information of where to go and what to see while you are in Victoria. Don't miss the exciting display of Centennial souvenirs and take home gifts ... choose post cards to send to your friends at home from our big display.

Have a Carefree Summer ... by Preparing for Winter
Install a TECO Automatic Oil Furnace Now

You can discard that old coal shovel now and have a wonderful summer knowing that the winter months will bring you comfort and trouble-free furnace performance with your new TECO automatic oil furnace ... here is true enjoyment and convenience at low cost ... thrifty and dependable. TECO is made to strict EATON'S Brand specifications ... the best value at its price ... why not install now while our skilled crews are not busy?

Pay just
10.00 Down
● No Monthly Payments Until
● No Interest Until
● No Carrying Charges Until
Oct. 1st

Check These Features Against Your Present Heating Method

Here are just a few of the excellent TECO features: Clean, filtered warm air, trouble-free automatic operation [illegible] made possible because TECO features Minneapolis-Honeywell controls. Forced air uses small pipes, gives more overhead room in your cellar. 250-gallon tank in basement or 300-gallon tank underground.
EATON Price **749.00**
Fully installed to 5 existing registers and approved wiring.

And remember you pay only 10.00 down, and as little as 20.00 monthly, after Oct. 1

Store Hours: Saturday 9.00 a.m. to 5.30 p.m.

T. EATON Co.

EATON'S—Major Appliances, Main Floor, Home Furnishings Building, Phone 2-7141

EATON'S Summer Millinery

with a "Delicate Air"

EATON'S brings you an exciting new summer collection . . . light, airy, delicate . . . exquisite creations in sheer mohair. Shady wide brims cradle clouds of flocked veiling . . . others of soft, delicate organza — some gaily patterned with polka dots. Shown are just three from our wonderful "Delicate Air" collection for summer — navy, black, white, beige, pink or blue. **Each**

8.95 to 16.95

EATON'S—Millinery, Second Floor, Phone 2-7141

Light-Hearted Fashions from

The Miss Victoria Shop

A complete new collection of light hearted summer fashion in our Miss Victoria Shop . . . choose shirtwaist, chemise or sheath in cool cottons, luxury lines and easy-care, nylon fabrics. Flower-splashed prints, ice cream pastels and sun-drenched plain shades in this collection. See and choose your new light-hearted summer fashion while the selection is complete. Sizes 9 to 17.

From **8.95** to **16.95**

a. Candy Cotton

Charming sleeveless style in eye-glaze cotton in pink and fuchsia. Jewel V-square dipped neckline with gay autumnal hand-dyed ruffles and bow trim. Neat belted waist top unpressed pleated skirt. Size 9 **8.95**

b. Slender Sheath

Tailored and simple cornflower blue linen, styled with dipped V neck. Lined with crisp percale. Neat waist length jacket for town wear. Size 16 **12.95**

EATON'S—Miss Victoria Shop, Second Floor, Phone 2-7141

See Fashions in Our Window

Don't Miss Our Exciting

Cotton Fashion Festival

In our corner window (Douglas at View Street)
Friday evening, May 23rd, at 7.30 p.m.
Saturday, May 24th, at 11.30 a.m., 12.30 p.m. and 2.30 p.m.

You'll see exciting cotton fabrics made up in stunning styles by McCall's Patterns.

Sponsored and modelled by by members of the Solarium Junior League

You'll want to create your own summer fashions from these exquisite cotton fabrics and smart McCall's patterns from our Third Floor.

For the Mother of the Bride

For afternoon or evening affairs. Designed for happy occasions . . . See them now.

For the 5'5" and Under

New Season's Designs In Cool Silks and Chiffons

A Chiffon in [illegible] **29.95**

[illegible] **36.00**

EATON'S—Dresses, Third Floor, Phone 2-7141

Cool Comfort
Only at EATON'S

Eatonia Mesh Shoes

The most comfortable lightweight, fashion-right shoes that ever hopped, skipped, pressed or walked sedately under your favourite summer fashions! Wonderful, because they combine excellent styling with fine mesh and leathers and the sturdy comfort of arch wedge support . . . remember, they are available only at EATON'S.

a. Concerto

[illegible] mesh pump with comfortable [illegible] heel.

b. Trinidad

White and Black [illegible] mesh strap pump with low heel and cool open toe.

EATON Price, pair **10.95**

EATON'S—Family Shoe Centre, Second Floor, Phone 2-7141

EATON'S Graduation Gift Suggestions

the store with more

For this special occasion you will want to get the graduate a gift that is [illegible] and affection and what can be more appropriate than a personal gift . . . Eaton's has a top selection of gifts the fellas really like . . . listed are just a few suggestions.

Shirts

Select from EATON'S large assortment of shirts in white, coloured or fancy patterns. Featured are well known manufacturers as Tooke, Arrow, Van Heusen and also our own Birkdale and Eatonia Brand.

A full range of size and assorted styles in collar, [illegible] to suit points, French or plain cuffs. From **4.00**

Accessories

Here is a gift that will bring many thanks. Cuff links or tie bars. May we suggest a push pin and putting on his initials. Many to choose from.

Tie Bar **3.00** Cuff Links **3.50**

Ties to Complete The Gift of a Shirt

From **1.00** to **5.00**

EATON'S—Men's Furnishings, Main Floor, Phone 2-7141

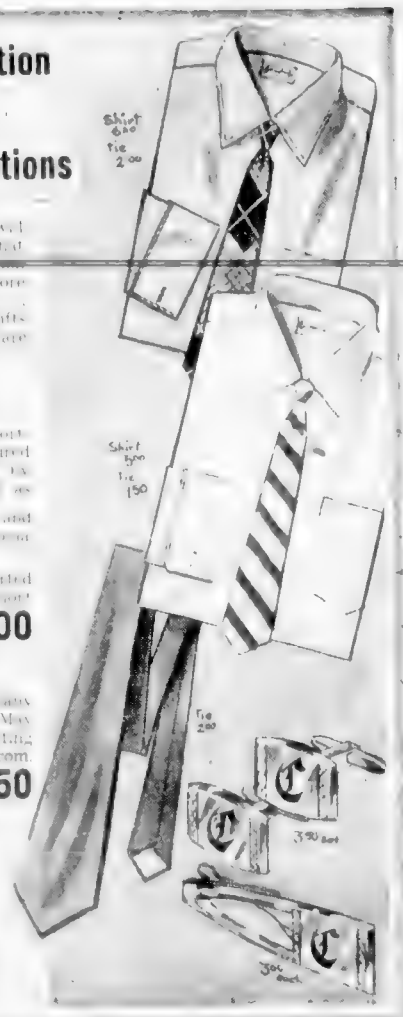

EATON'S Boys' Jackets

the store with more

[illegible] colours, fabrics and styles. Come in, choose yours now. Size for selection is complete.

Car Coats

[illegible] **10.50**
[illegible] **12.95**

Eatonia Windbreakers

Of [illegible] Eatonia Value [illegible] **6.95**

Cardigan Jackets

[illegible] cotton or Holland suedes [illegible] tan, charcoal in tartan weaves. Sizes 6 to 18.

Each **5.98** to **13.98**

Nylon and Cotton Blend

Smartly-tailored jacket with rugged, [illegible] **7.95**

Ivy League

[illegible] **6.95** to **7.95**

Many Other Styles

Sizes 6 to 18 and [illegible] Each **5.50** to **27.50**

EATON'S—Boys' Wear and Students' Corner, Third Floor, Phone 2-7141

Get Set for Travel With

Birkdale Luggage

[illegible] Lightweight [illegible] "Eatonia" [illegible] and resistant, [illegible] stained [illegible] plated [illegible] sprore [illegible]

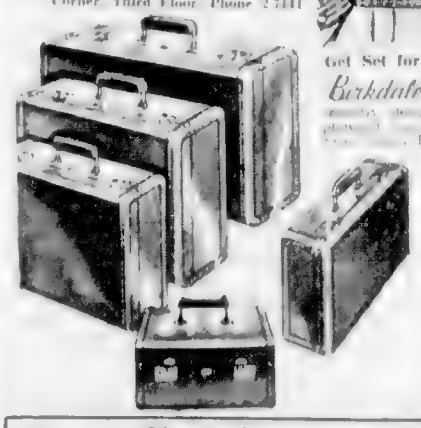

Train 13"	**14.50**
Overnight 18"	**14.50**
Weekend 21"	**17.50**
Wardrobe, hanger case 21"	**24.95**
Pullman 26"	**24.95**

Birkdale Stardust Luggage in New Colours

[illegible] EATON Prices

Train Case	**13.50**	Week-end	**17.50**
Overnight	**13.50**	Wardrobe	**24.95**
		Pullman	**24.95**

Birkdale for Men

One-suiter Gladstone. Approximately [illegible] London tan top-grain cowhide. Size approximately [illegible] Lined with [illegible] pockets and full length [illegible] Lined London tan [illegible] cowhide. Inside [illegible]

EATON Price, **49.50**

Two-Suiter Gladstone

[illegible] **59.50**

Birkdale Men's Club Bag

[illegible] London tan top-grain cowhide. Size approximately [illegible] Includes [illegible] pockets on one side and full pocket on the other.

EATON Price, **21.95**

EATON'S—Sporting Goods, Main Floor, House Furnishings Building, Phone 2-7141

SEE BACK OF THIS PAGE . . . for More EATON Shopping News

Forecast—Sunny
(Details on Page 2)

The Daily Colonist.
(ESTABLISHED 1858)

Telephone—3-4111
[illegible]

NO. 137—HUNDREDTH YEAR | VICTORIA, BRITISH COLUMBIA, SATURDAY, MAY 24, 1958 | SECOND NEWS SECTION

Vintage Cars May Arrive by Barge

Strike Won't Stop Them

Strike or no strike, the ancient cars taking part in the Centennial Vintage Car race will reach Victoria on schedule tonight 7 p.m.

If the shipping strike cuts the remaining ferries from Vancouver and Vancouver Island the old, old autos will be ferried across on barges.

Most of the 31 cars which are taking part in the 830-mile endurance test are expected to make the final leg of the trip to Victoria.

They will be welcomed by Victoria Kinsmen's Club on the causeway as they arrive and will be put on display.

The never-say-die antiques puffed into Vancouver Friday after an all-day trip in two groups through the Fraser Valley.

All but two of the old beauties were rolling without aid. A 1908 Lozier, driven by C. N. Parker of Red Deer, Alta., spent most of the last two days trying to catch up with the caravan which averaged about 30 miles an hour over the [illegible] mile stretch. The Lozier was [illegible] left behind at Nelson [illegible] by driving through meal times and into the night it caught the rest at New Westminster.

Another temperamental old timer was a 1923 White truck owned by John C. Morrie of Victoria. However it too caught the tailenders when they [illegible] New Westminster.

Crowds greeted the colorful band through the Fraser Valley. People wearing costumes of the [illegible] 19th and 20th centuries made the drivers the centre of attraction along the route.

30 Supervised Areas

Come One, Come All And Play

A grand total of 30 supervised playgrounds will be in operation in Greater Victoria this summer with a full program of games, handicrafts, swimming instruction and special events.

The Victoria city program will include tennis instruction on public courts topped by a city juvenile tennis championship tournament sponsored by the Junior Chamber of Commerce.

Gordon Hartley, chief supervisor of the Victoria playground program and now embarking on his 12th year of service, said yesterday nine playgrounds would be operated in the city this year, including the two main ones at Central and Beacon Hill parks.

The supervised program will start July 2 and continue through to Aug. [illegible]. Hours at Central and Beacon Hill will be 10 a.m. to [illegible] p.m. and at the seven district areas from 1 to 5 p.m.

Other playgrounds on the city list are [illegible] Oaklands, [illegible] Redfern, Hollywood and James Bay.

Swimming instruction for children of all ages will be conducted every Tuesday and Friday morning at the Crystal Garden with [illegible] trained instructors in attendance.

In Saanich 16 playgrounds will be under trained supervision from July 7 for a six-week program that will include swimming instruction under qualified teachers.

Playgrounds in the Saanich area are Regina [illegible] Quadra [illegible] Hampton, Meadow, Marigold, [illegible], Reynolds, Majestic, Maynard, Allenby, Bradford, [illegible] Street Park, Pays[illegible], Tolmie and Broadmead.

An extensive program of repairs and renovation has been carried out by the municipality in preparation for the playground season.

At Oak Bay five playgrounds are being readied for grand opening July 2. The supervised program will continue to July 30.

Parks on the list are Carnarvon, Firemen's, Willows, Windsor and Lafayette.

Swimming instruction with four qualified instructors will also be carried out in addition to the regular playground program.

Got a Beard, Pardner!

Kangaroo court will be convened in Sidney this morning, Sheriff Tom Rothgardt, above, warned last night. Persons convicted by the court for failing to have a beard and for growing beards without a permit will be fined $1. Victims will receive tickets to the grand ball which is to be held July 1. Judge of the court will be Roy Suddaby. Judging by this picture it would appear the sheriff will be the first man to be punched.

Pickers Badly Needed

Unless sufficient adult berry pickers come forward it might be necessary for school children to be used for the work, J. H. Fox, manager of the Victoria National Employment Service, said last night.

"The need for pickers is urgent," Mr. Fox said. "Picking will start this weekend on a limited scale and the demand should reach its peak by the end of the week."

A Girl's Best Friend

Old favorites such as dolls and tin soldiers still hold the interest of elementary school children even in this age of television, Lampson Street School PTA contends. Members feel the point was proved by response to a hobby show in the school this week. Prize winning Japanese doll is being cuddled by Susan Bell, 7, of 628 Head Street.—(Colonist photo by Jim Ryan.)

Saanich 'Rosy' Says Ash

Saanich finances are "definitely rosy at the moment," Reeve Arthur Ash said yesterday commenting on the municipality's operating surplus of $246,014 at the end of the fiscal year.

But part of the surplus was some $130,000 which the council last year transferred from revenue surplus for a proposed new municipal hall. Only $11,500 of the money was spent for architect fees. A vote by ratepayers rejected the project.

"If we deduct this $130,000 the true surplus is only $127,114," he said.

Zoo Law 'Teeth' On Way

Regulations governing private zoos in B.C. will be placed before the provincial cabinet next week for approval [illegible] Westwood [illegible] yesterday.

[illegible] proposed regulations [illegible] the laws [illegible] at present being [illegible] by the attorney-general's department.

Mr. Westwood said the regulations were very complete and would provide for a step-up [illegible] by the government [illegible] such zoos to ensure they contain adequate public safety measures and apply humane treatment of animals.

The regulations, prompted after a [illegible] escaped from a [illegible] Nanaimo [illegible] girl earlier this month, will provide for the licensing of such zoos.

Report Soon On Ice Sheet

A final report on costs of constructing a hard sheet of ice in Victoria will be drawn up at a special meeting of Victoria Jaycees' community promotion committee Monday night.

[illegible]

At the May [illegible] meeting members were told the cost of the project would be between $80,000 and $100,000. After [illegible] discussion members voted two to one in favor of a full investigative and [illegible] report.

Freezing equipment forming part of the equipment in Memorial Arena will be used to freeze the [illegible]

[illegible]

When the proposal was first put to members [illegible] Peter [illegible]

TRUDY AMMANN

* * *

Seen In Passing

Trudy Ammann, 13-year-old [illegible] of **Mr. and Mrs. Ernest Ammann**, 1488 West Saanich Road, with her horse **Little Blond Lady**, at Victoria [illegible] [illegible] attends Royal Oak High School [illegible] ... **Harold Gifford**, [illegible] his daughter **Joyce**, [illegible] at school sports ... **Lloyd Ashton** still pleased with his son's appearance in the Victoria Day parade ... **Doug Boswell, Will Pacheco** and **Ronnie Zatta**, crewmen all aboard sloop Tasco II, just in from San Francisco aboard yacht and looking forward to coming Swiftsure race.

Jobless Total Rises

The number of persons registered at the National Employment Service [illegible] the persons [illegible] subsidiary departments of [illegible] when the SIU strike began [illegible] show up on next week's report.

[illegible] number of persons registered with the NES up to last night was 1,890—1,280 men and 610 women.

Around the Island

Woods Closure Looms

NANAIMO—A shutdown of logging operations [illegible] National Employment Service manager Jack Clark yesterday.

[illegible]

[illegible] May. But 1,490 men and just over 500 women were receiving unemployment insurance benefits.

* * *

PORT ALBERNI—[illegible]

[illegible] not long ago [illegible] fact. To curb wages and profits increase would reduce spending power [illegible] communities and the adverse effects on our business [illegible]

* * *

DUNCAN, B.C.—Funeral services will be held today at [illegible]

* * *

NANAIMO—Fifteen prizes [illegible]

* * *

NANAIMO—Harry [illegible] will be installed president of Nanaimo Rotary Club on June [illegible]. Retiring president is Clare Morrison.

[illegible]

* * *

[illegible] sideration.

It is estimated that slightly more than half of the [illegible] board feet of timber [illegible] to be moved out and sold by auction.

* * *

PORT ALBERNI—[illegible]

[illegible] Arthur [illegible]

* * *

NANAIMO—[illegible]

* * *

CAMPBELL RIVER—[illegible]

Premier's 'Ace' Trunk of Cash?

PENTICTON — B.C. Progressive Conservative leader Deane Finlayson says the provincial government [illegible] trunk [illegible] This is the [illegible] provincial [illegible]

VANCOUVER — Canada is [illegible] opportunities [illegible] by **Franc R. Joubin**, a UBC alumnus who discovered the Blind River uranium field. He said the opportunities are present for the trained, the energetic and the ambitious.

Not Enough Cash Says Parks Group

Victoria-Saanich beaches and parks committee decided yesterday to tell city and Saanich councils that it considers the amount of money at its disposal "totally inadequate" and that the sum could well be increased tenfold.

The committee made its annual tour of the eight parks in Saanich, several of them city-owned, for which it is responsible and approved an $11,000 budget. It asked the Victoria and Saanich engineers to recommend how it should spend another $6,000 available this year.

Coun. George Chatterton's motion to protest the inadequacy of the Victoria and Saanich contributions ($8,000 and $4,000 respectively this year) led aldermen and councillors into the usual debate on the merit of Victoria spending money on parks in Saanich.

Ald. Geoffrey Edgelow said he was happy to [illegible] motion because while Victoria was spending $220,000 on parks this year Saanich was spending $[illegible],000 and maybe the time had come for Saanich to take over city-owned parks within its boundaries.

He was sure, he said, that city council wouldn't want to increase its spending on parks in Saanich.

Sir Ernest MacMillan To Guest-Conduct Here

Sir Ernest MacMillan will be a guest conductor for one of the 10 pairs of Victoria Symphony Orchestra concerts next season, symphony society president Jack Barraclough announced yesterday.

He also announced that Hans Gruber, whose contract as regular conductor here has been renewed for another year, will make some guest appearances in Eastern Canada during the coming season.

'Fire Wire To John D.' —Chamber

Victoria Chamber of Commerce last night urged all Vancouver Island residents to send telegrams to Prime Minister John Diefenbaker asking that the government intervene in the strike of SIU seamen against the CPR.

"We feel that if we can bring public opinion upon the government it (the government) will be justified to act," Arnold Webb said. He added that telegrams could be short and not expensive to send.

Alberni High Again Wins Island Student Paper Award

Award for the best senior high school student newspaper on Vancouver Island was made last night for the second straight year to Alberni District High School by judges in the annual Victoria Newspaper Guild contest.

Judges considered "The Phoenix" a major effort by the school ... both in content and make-up it shows a high degree of competence."

The "Lansdowne Flyer" of Lansdowne Junior High School here was adjudged the best junior high school newspaper. Comments of judges praised its art work, neat appearance, bright writing and simple, straightforward composition of its articles.

An inscribed shield and a $75 cash award goes to "The Phoenix." An inscribed shield and a $50 award goes to the Lansdowne Flyer.

These were [illegible] top papers among [illegible] entries.

The Victoria Newspaper Guild, composed of [illegible] of The Daily Colonist and Victoria Daily Times, [illegible] the contest last year. Its aim is to promote in Vancouver Island students an interest and competence in the business of gathering news.

Judges for the contest were Dr. W. H. Hickman, principal, Victoria College; George [illegible], member of the International Typographical Union, Local 201; Bruce [illegible], associate editor, Victoria Daily Times; Lance Whittaker, public relations department, B.C. Power Commission; Seth Halton, publisher, The Daily Colonist.

Guests at Dinner Party

Among the beautifully gowned guests at a dinner party at the [illegible] and Mrs. A. L. Bri[illegible] a cocktail-length pink [illegible] gown. With the [illegible] are Mr. A. L. Bri[illegible] Admiral [illegible] and Mrs. [illegible] Among those attending the [illegible] Ball [illegible]

France, Yukon, Germany

[illegible]

Mrs. Ev. Bell Named Officer

[illegible]

Determination, Intellect

'No Limits on Careers' Professional Women Told

[illegible]

Missionary Indian Aid 'Too Casual'

[illegible]

MASTER CRAFTSMEN

Printed Pattern

9026 SIZES 12–20; 40

by Marian Martin

Sew-Very-Easy

[illegible]

Careers You Can Carry On After Marriage

If you must work [illegible] to get a career that will last all your life. But what should you do? What does it cost to train?

June Christmas has come up with new ideas [illegible] the career of [illegible] the pioneers about [illegible] on a career [illegible] mothers [illegible] information on a variety of careers [illegible] secretary and [illegible] Pick your age of [illegible] at newsstands. Only 20c

DELIGHTFUL DINING!

The SPARE RIB House

In the CHERRY BANK HOTEL

818 Burdett Ave. S 5300

our cool cool pigs

they're by Naturalizer of course

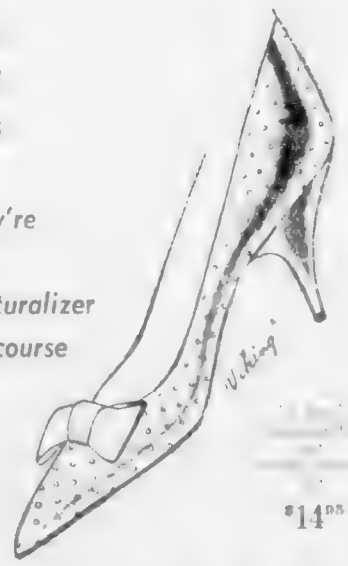

$14.95

Naturalizer

THE SHOE WITH THE BEAUTIFUL FIT

Ingledew's

also Vancouver 749 Yates St.

PERSONAL MENTION

Members of the Canadian College of Organists, Victoria centre, are holding a reception in honor of Dr. Alexander [illegible] at the home of Dr. and Mrs. J. F. Harvey, 990 Terrace Avenue, after the recital in Christ Church Cathedral this afternoon.

Guests of the college include Very Rev. Brian Whitlow and Mrs. Whitlow, [illegible] and Mrs. R. F. H. Howell, Dr. and Mrs. W. [illegible] Chatham, Mr. and Mrs. Drummond Tayloe, Mr. and Mrs. Douglas Abbott, Dr. and Mrs. Moses Mair, Dr. and Mrs. Kemble Greenwood, Dr. and Mrs. Ross McNeely.

Convenors are Mrs. W. B. Milburn and Mrs. C. C. Warren. Pourers are Mrs. D. B. Roxburgh and Mrs. B. Whitlow. Servers are Mrs. D. C. S. Abbiss, Mrs. J. H. Eastman, Mrs. A. P. Izard, Mrs. R. H. Lundman and Miss Ann Van de Voort.

* * *

Mr. and Mrs. C. A. Sussens of Los Angeles, California are the guests of Mrs. W. Sim, Millstream Road, Langford.

* * *

Miss Stella Crummow, superintendent of British Columbia Women's Institutes, has returned from a month's tour of the Skeena in the Bulkley Valley. She was accompanied by other officers including Mrs. F. C. Woodward of Brentwood, publicity convener. Miss Crummow leaves today to help prepare for the Women's Institute biennial conference to be held at UBC May 26-29.

* * *

Miss Catherine McEdmonyle, bride-elect of June, was honoured guest at a surprise shower for Miss McEdmonyle at her home on Montreal Avenue. Gifts were concealed in a replica of [illegible] the stork, the grandmother will serve as [illegible]

During the afternoon guests included the bride-elect's mother, Mrs. W. A. McEdmonyle, Mrs. F. M. Finley, grandmother of the bride-elect, Mrs. A. W. Lacey, Mrs. Charles Cox, Mrs. K. Foster and the Misses Susan Cookes, Wendy Cox, Ann Lucas, Myra [illegible], A. A. Husband, Anne Wintele, Gillian Edgell, Margaret [illegible], Bathsheba Sassen, Marlene Briggs, Marilyn McEdmonyle and Suzanne McEdmonyle.

Dr. and Mrs. B. Bennet Bulfam were hosts at a dinner party Friday evening for Miss McEdmonyle at their home on Beach Drive. Among those present were the bride-elect's parents, Dr. and Mrs. W. A. McEdmonyle, Mrs. F. M. Finley, her grandmother, Dr. and Mrs. H. Grieve, Dr. and Mrs. D. Whatley and Miss Margaret McEdmonyle.

* * *

Miss E. Mae Alexander, fiancée of Miss Diane [illegible] was honoured at a bridal afternoon shower in the inner Lounge, Hotel Vancouver.

Hostesses were Mrs. C. Dixon, Mrs. E. G. Gray, Mrs. G. A. [illegible], Mrs. A. J. Weaver, Mrs. J. Forrest, Miss Kay Oliver, Miss [illegible] Gregory, Miss Sheila Morrison, Miss Anne [illegible], Mrs. Robert Adams, Miss Lois Oliver, Miss Jo-Anne Elder and Miss Pat Pedrona.

The bride-elect came from Victoria for the surprise shower and her mother, Mrs. Roberta Acierman, received feathered [illegible] corsages.

A LOVELIER YOU

By Mary Sue Miller

BIG DOUBLE-CROSS. In grandma's day a lady who crossed her legs when seated was no lady. And some suspicion still exists as to the propriety of the pose, but for different reasons. Figure reasons!

If you habitually sit with legs crossed, you may affect their contours. Just cross your legs at the knee and look at them. Then you will see how they bulge in the cross and pressure of this sort on calf or thigh could not but result in permanent spread.

Consequently, there is value in making a part-time pose of the leg cross and then, being careful to cross and alternate at the knee. That way the effect may look perfect but pressures are lessened.

Should your figure problem be heavy or unshapely legs, avoiding crossed positions altogether would improve the situation. In extreme cases, cases [illegible] to say, it may mean that exercise would not suffice. It would take [illegible] hose.

LEG-LINE TRIMMERS

If your figure problem is heavy legs, see [illegible] for [illegible] exercises which will do a lot toward [illegible] exercises that will meet your individual needs, whether for thighs, knees, ankles or [illegible] legs. Write me in care of this newspaper, enclosing a stamped self-addressed envelope and [illegible] to cover handling.

Copyright, 1958, King Features Syndicate, Inc.

School to Get Library

[illegible] gave Chapter education [illegible] were [illegible] at the home of [illegible] Mrs. W. N. Lindsay, treasurer of the [illegible] Andrew's Street.

Mrs. [illegible] reported the [illegible] of a school on Saturna Island to which a library will be presented soon. Donations were also made to the Golden Jubilee bursary and the centennial project.

Mrs. G. C. Baker will represent the chapter at the nurses' [illegible]

STRAWBERRY TEA

Salt Spring Island Anglican WA combined strawberry tea at the school in the parish hall, June 5. Mrs. A. W. Barber is convener. Mrs. W. Norton will be in charge of fancy and [illegible] and Mrs. F. H. Baker of [illegible] aprons.

Upon life's most important occasions, look to us for invitations and announcements, correct in form and of the finest quality!

Your wedding is one of the most important events of your life. You choose your gown, your attendants, your soloists — everything — with utmost care. So should you choose your printed invitations, personal notes, etc. Printing is a science known only by those who have been in the printing business for years. Your order placed with us is put directly into the hands of specialists.

FOR PRINTING AND LITHOGRAPHING OF THE FINEST QUALITY, BRING YOUR PRIVATE STATIONERY, PERSONAL LETTERHEADS, ENVELOPES, CALLING CARDS, ETC., TO

Colonist Printers

Quality Printing Since 1881

2631 DOUGLAS ST. PHONE 3-4111

Free Customer Parking — Entrance From Hill Street

Fetching outfits bring invitations, black lace pants add glamour.

★ ★ ★ ★ ★ ★

Susan Butt of Victoria . . . . . Finally Explains Why

Tennis Star in Black Lace!

BY EILEEN LEARMOYD

Anastasia Decision Put Off

HAMBURG, Germany (AP) — The question of whether Mrs. Anna Anderson is Anastasia [illegible] dissatisfied at least [illegible].

A [illegible] closing [illegible] Mrs. Anderson [illegible] further [illegible] yesterday.

A Russian professor, a cousin of Anastasia, Mr. Xenia Gud of [illegible] United States said in an [illegible] that Mrs. Anderson's voice and [illegible] of singu[illegible] Mrs. Anderson's [illegible] An [illegible]

Mrs. Stephenson Marks 94 Years

[illegible] yesterday [illegible] day [illegible] at her home [illegible] Camden [illegible] window [illegible] has [illegible] and [illegible] life [illegible] and [illegible] grand [illegible]

[illegible] of Mrs. A. [illegible] fete at Harrison [illegible]

APPEARANCE COUNTS

BACK TO LRC

Jubilee School of Nursing

Parents, Friends At Graduation

Parents [illegible]

Around the Clubs

Lake Hill Tea Held In Colorful Setting

★Our 100th Year★

M^c&M^c

WILL SAVE YOU

$ $ $ $

WITH

MODERN APPLIANCES

FRIGIDAIRE

SHEER LOOK REFRIGERATOR

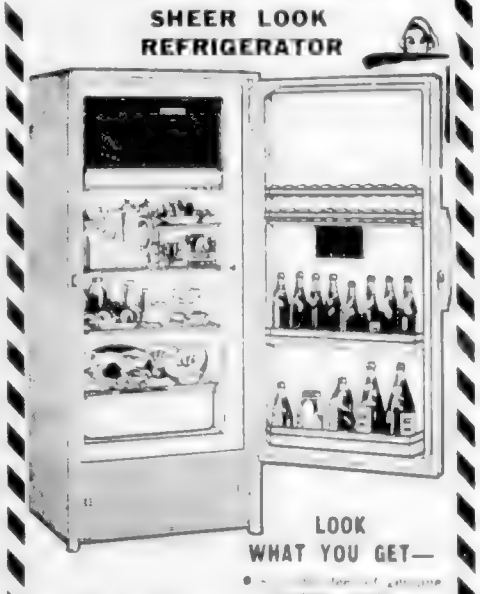

LOOK WHAT YOU GET—

OUR SPECIAL CLEARANCE PRICE

$248

Trades Accepted
Free Delivery
Full Warranty

Still a Few 10 Cu. Ft. Big Family Size

for only..... $269

NO DOWN PAYMENT

ONLY $3 WEEK

SEE OUR NEW AUTOMATIC

HOME FREEZERS

All Sizes in Stock

LOWEST PRICES — NO MONEY DOWN

EASIEST TERMS

WASHING MACHINES

THOR, new style—10-lb. capacity, timer and pump. Special $168.00

NEW SPARTON TV

Portable

SPECIAL LOW PRICES

as low as $2.00 a week

NO DOWN PAYMENT

FRIGIDAIRE

Reg. $374.95
SPECIAL
$299.00

McLennan, McFeely & Prior Ltd.
1400 GOVERNMENT STREET — PHONE 4-1111

Peter Pan Children's Wear Ltd.
1107 Douglas
3-2825

Charge Accounts Available

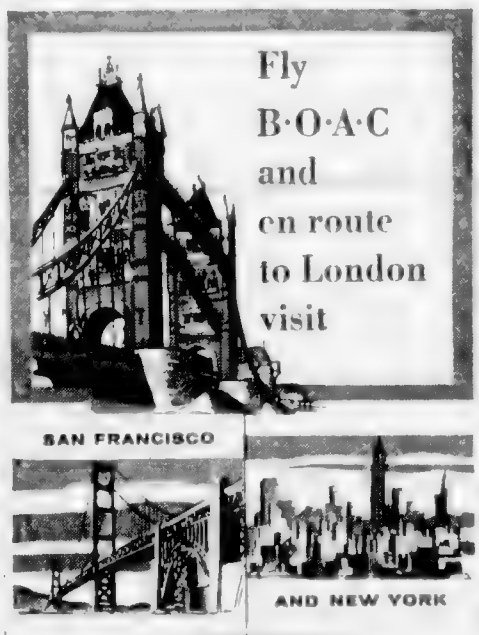

At no extra cost!

Ask your Travel Agent to book you by connecting carrier to San Francisco . . . then by swift BOAC *jet-prop* Britannia to New York. Fly on to London by the same plane or stop over in New York, if you so desire. Arrive in Britain relaxed and refreshed . . . enjoy BOAC service all the way.

FLY NOW—PAY LATER

New Economy Fare: Vancouver to London return $861.60. Pay $86.16 down, balance in 24 equal monthly instalments.

REMEMBER IT COSTS NO MORE TO FLY B.O.A.C

BRITISH OVERSEAS AIRWAYS CORPORATION

MONTREAL • TORONTO • WINNIPEG • VANCOUVER

World Leader in Jet Travel

B·O·A·C

takes good care of you

FRANCE

this year?

never carry more cash than you can afford to lose

AMERICAN EXPRESS TRAVELERS CHEQUES

Obtainable at banks, travel agencies and American Express offices everywhere

WOOD - WOOD
DRY CEDAR

GUARANTEED 12 INCHES LONG — CLEAN

2½ CORDS . . . $6.00
5 CORDS . . . $11.00

Day Phone 2-2832 — Night Phone 3-5508

LADIES' SUITS
$19.95 to $65.00

Shorties, from $12.95
Topcoats, from $12.95
All-Wool Skirts, from $5.95
Blazers $14.95

We have one of the largest select stocks of ladies' outer clothing in Victoria — lots of beautifully styled suits and coats in all-wool imported fabrics. SEE OUR CLOTHES BEFORE YOU DECIDE.

JOHN McMASTER
Ladies' Suit and Topcoat Shop
610 COURTNEY ST.
Opp. Bus Depot — New Phone No. 4-3141

CLASSIFIED WANT ADS

TELEPHONE 3-4111

FASTER RESULTS LOWER COSTS

AFTER-HOUR TELEPHONES
11.30 p.m. to 8 a.m.
Circulation, 3-0725
Sports, 3-7000
Editorial, 3-4509 or 3-8309

CLASSIFIED RATES

Subscription rates

Wherever carrier service is maintained $1.60 per month ... daily 14 cents Sunday

Mail rates Canada Great Britain Yukon Territory one year $16.00 six months $7.50 three months $4.00 ... U.S.A. per month $1.50 Other foreign countries $2.50 per month

Authorized as second class mail Post Office Department Ottawa

The Daily Colonist is a member of The Audit Bureau of Circulation, The Canadian Daily Newspaper Publishers Association and The Canadian Press

20c per line per day ... three days $1.05 per line per six days $3.00 per line for one month ...

Birth Notices $1.25 per insertion

Marriages, In Memoriam Notices, Cards of Thanks not exceeding 12 lines $1.75 per insertion. Each additional line 17c daily

Death, Funeral Notices not exceeding 12 lines ...

In the event of an error occurring the liability of Victoria Press Ltd shall not exceed the charge for the space actually occupied by the item in which the error occurs.

TERMS OF PUBLICATION

The Victoria Press Ltd shall not be liable for ... advertisement ... All claims ... for more than one incorrect insertion ... is the value of the advertisement.

All advertising copy will be subject to the approval of the Victoria Press Ltd ... reserve the right ... reject ...

Eastern Canada representative W. H. Austin & Co. 18 Toronto Street, Toronto, Ont.

United States representative Cresmer & Woodward Canadian Division.

Replies to private box numbers may only be obtained from the downtown office of Victoria Press Ltd., at 1215 Broad Street

1 BIRTHS

5 DEATHS

DENMAN—At the Veterans' Hospital ... Claude Denman, aged ... born in England and a resident of Victoria for the past ... years ... leaves his son, James ... his daughter, Mrs. D. W. Richards ... grandchildren and two great grandchildren. Mr. Denman was a member of the Army, Navy and Air Force Veterans. Funeral services will be held at the Sands Mortuary Limited ... Douglas Keister officiating. Interment in Royal Oak Burial Park.

WALKER—On May 21, 1958 in Victoria, B.C. ...

Private funeral services from McCall Bros. Funeral Chapel on Monday, May 26 at 10 a.m. ...

CHAPLIN—... for the past ... survived by her ... husband ... sons James, David and Edward; six daughters Mrs. ... (Mae), Phyllis, Grace, Betty and Dorothy, all of Victoria, and Mrs. David John ... of Vancouver and four grandchildren ... She is also survived by three brothers and four sisters in China.

Funeral services will be held at the Sands Mortuary Limited Memorial Chapel of Chimes on Wednesday, May 28 ... Rev. Thomas Bailey ... Interment in Royal Oak Burial Park.

DAVIS — At Rest Haven Hospital ... on May 22, 1958 ... Funeral Chapel ... Interment ... Cemetery, Patricia Bay, B.C.

8 CARD OF THANKS

9 IN MEMORIAM

10 FUNERAL DIRECTORS

SANDS
MORTUARY LIMITED
"MEMORIAL CHAPEL OF CHIMES"
VICTORIA B.C.

SANDS
FUNERAL CHAPEL
SIDNEY B.C.

HAYWARD'S
B.C. FUNERAL CO. LTD.
ESTABLISHED 1867
734 BROUGHTON ST. 3-3614

McCALL BROS
"The Floral Funeral Chapel"
A background of dependability to exactly the service you would choose
1400 VANCOUVER STREET 3-4465-66

THOMSON FUNERAL HOME
SO MUCH IN SERVICE SO LITTLE IN COST
1625 Quadra Street 4-2612

CHAPLIN'S FUNERAL CHAPEL
Kindness Courtesy Service
1000 Quadra Street 4-9812

11 MONUMENTAL

MORTIMER'S MONUMENTAL Works Ltd ... 1877 Monuments, markers, curbings ... building construction etc 4-8421

VICTORIA MONUMENT LIMITED Memorials of Distinction 1081 DOUGLAS ST 2-8834

11 MONUMENTAL

STEWART MONUMENTAL WORKS ... since 1886 1403 May Street 4-1402

12 FLORISTS

BROWN'S THE FLORIST
FLOWERS FOR EVERY OCCASION
618 VIEW STREET
Phone 4-0612 4-0611 Night 4-8321

13 CEMETERIES AND BURIAL PARKS

Royal Oak Burial Park

14 ANNOUNCEMENTS

Relax at

SHAWNIGAN BEACH HOTEL

"YOU'LL ENJOY YOUR STAY AT SHAWNIGAN BEACH"

Special Weekly Rates

PHONE COBBLE HILL 48

VAN ISLE MARINA LTD.

... MR. JOHN MEAD OF DEEP COVE

CLUB SIROCCO

15 COMING EVENTS

VICTORIA KINSMEN CLUB
Present their ... Anniversary
GIANT BINGO
Memorial Arena, Monday, June 16 7.45 p.m.
$10,000 IN PRIZES
Tickets on Sale Now at Fan's Music Centre

MODERN AND OLD TIME DANCING SATURDAY NIGHTS RODEO RASCALS ORCHESTRA. DANCING 9.30.

CENTENNIAL OLD TIME DANCE at Lake Hill Hall Saturday night. Novelty dances. Columbian Orchestra

20 LOST and FOUND

FOUND BLACK PUPPY VICINITY Naval Barracks 3-5604 after 6

LOST—ONE 17-STONE DIAMOND platinum and yellow gold dinner ring ... two diamonds and square-cut ... Reward ... Victoria Press Box 1483

... KNAWELED EUROPEAN ... and Broadband on Yates

LOST LADY'S WRIST WATCH, between Gibson's Bowling Alley and Yates and Douglas Streets

... Victoria, a sum of money, Victoria Press, Box 1480

LOST BROWN WALLET CONTAINING ...

... FEMALE GREY AND WHITE Persian cat ...

21 MALE HELP WANTED

CITY OF VICTORIA
requires
CLERK VI
Purchasing Department
Salary Range $243.10 - $271.37 Per Month

Applicants must possess Junior Matriculation or equivalent, with general office experience in ...

MUNICIPALITY OF BURNABY ...

REAL ESTATE

... salesman wanted to ... staff of eight. Old established firm offers M.S.A. security and ... and dignity. Call in confidence to Mr. R. MacFarlane, sales manager, P. R. Brown & Sons, Limited, 1112 Broad Street, 5-3435 res 4-4974

WANTED — SECRETARY - MANAGER with accounting experience ... Canadian Legion ... by Tuesday May 27

CHOIRMASTER FOR CENTENNIAL ... Apply to the Secretary of the Music Committee ... Centennial United Church Victoria

... JOBBER TO HANDLE Victoria ... bread ... Victoria Press, Box 1404

SALESMAN, GUARANTEED SALARY plus interest in growing business 7-1084

APPRENTICE PAINTER TO LEARN trade, 15 to 18 years. Phone 2-4840 5-7 p.m.

22 SALESMEN, AGENTS

CAREER SALESMAN WANTED

We are 82 years old and rated AAA1. We manufacture a diversified range of new construction and maintenance products ... The successful applicant must have a ... sales record and car to take over our established Vancouver Island territory. Should reside in Victoria ... Write H. M. Orr, 341 Railway St. Vancouver, stating age, marital status, sales experience. All replies treated confidentially.

AGENTS WANTED FOR OUT- ... Experience not necessary. Do not miss this opportunity. Write now for samples. Rodney Tailoring Company Dept. M. Box 2018 Montreal

REAL ESTATE SALESMEN OUR staff is overloaded, good opportunity for a live salesman. Best location and best contract in town. MSA benefits. Please call Victoria Realty Ltd. 2-8145

SALESMAN EARN TOP COMMISSION. Sell freezers for MacDonald's Food Service 752 Fort St. ...

IT PAYS TO SHOP THE CLASSIFIED WAY

25 MALE or FEMALE HELP WANTED

SOOKE RESIDENT WHO TRAVELS to Victoria 3 times weekly to deliver bread. Victoria Press Box 1305

SUPERVISOR FOR CARNARVON ...

SECRETARY BOOKKEEPER ...

26 FEMALE HELP WANTED

EXPERIENCED OPERATOR OF ... Bundstead ... Victoria Press Box 1484

REFINED RELIABLE HOUSEKEEPER ... Victoria Press Box 488

... for last week in June and month of July 8.30 to 5.30, 5-day week. Good wages 9-3766

LADY REQUIRED TO LOOK AFTER ... Victoria Press Box

REQUIRED IMMEDIATELY ...

NEW OPPORTUNITY NEVER tried before ...

ELEVATOR OPERATOR ... Victoria Press Box 773

WAITRESS FOR EVENING WORK in hotel dining room. James Bay Hotel, 270 Government

RENT-FREE COTTAGE AND SMALL salary for housework. Couple acceptable. Phone 9-4449

IN ELK LAKE DISTRICT WOMAN for few hours housework daily. Victoria Press, Box 772

GIRL OR WOMAN TO MIND ... Victoria Press Box 1493

KIND UNDERSTANDING WOMAN ...

PART-TIME CARE ...

HOUSEKEEPER TWO ADULTS Live out Victoria Press Box 1492

EXPERIENCED WAITRESS, HOURS from 4-12. Phone 3-1313

WAITRESS WANTED, AFTERNOON shift 3-6322

WAITRESS WANTED APPLY GIBSON'S Grill 816 Yates St

EXPERIENCED WAITRESS WANTED ...

27 TEACHERS WANTED

HIGH SCHOOL TEACHERS

... Secondary School Teachers' Federation 34 Prince Arthur Avenue, Toronto 5, Ontario.

McBRIDE SCHOOL DISTRICT 58

... Applicants for Jr-Sr High School positions are requested to state all subjects they are prepared to teach ...

27 TEACHERS WANTED

LAKE COWICHAN SCHOOL DISTRICT No 66

(a) Lake Cowichan Jr-Sr High School—
1 Home Economics Teacher
2 Vacancies for teachers of mathematics, science ... English in junior and senior grades
3 Counselor ... half time ... counsellor

(b) Some vacancies in elementary schools at Lake Cowichan and Youbou ...

Duties to commence September 2, 1958

Apply giving age, experience, qualifications, inspectors' reports, marital status, telephone number, to

Col. J. H. Bord
Secretary-Treasurer,
Lake Cowichan School Board,
District No 66, Lake Cowichan.

SCHOOL DISTRICT No 72 (CAMPBELL RIVER)

PRINCIPAL for 4-room superior school ... Senior English and ... French general junior-high subjects. Elementary teachers for 4 to 8-room schools in Campbell River and one-room rural schools. Apply with copy of most recent report to District Superintendent of Schools, Box 1014 Campbell River

29 SITUATIONS WANTED MALE

SALVATION ARMY

ROTOVATING, DONE
A tractor can do your ... more efficiently and reasonably

RUBBISH HAULED AWAY BASEMENTS cleaned 6-0718 after 6

FIRST-CLASS PAINTER REQUIRES work. Has all equipment. Reasonable 2-5860

RUBBISH HAULED BASEMENTS cleaned anything reasonable. Weekends 2-5631

OLD COUNTRY PAINTER ALL paint work. 5-7776 or 6-5773

CARPENTER — STEPS REPAIRS fences. Moderate. Eldon 2-5756

LONG GRASS CUT ROTOTILLING 2-0479

HANDYMAN FOR HOME REPAIRS Fencing, stepping etc. Phone 2-4751

30 SITUATIONS WANTED FEMALE

ALL TYPES OF FLOORS EXPERTLY cleaned, waxed and polished by machine ... Green's Established 1930 4-6023

REFINED MIDDLE-AGED LADY baby-sit anytime children's care your home while you holiday ...

CARE CHILDREN OR HOUSE-hold ...

NEW CANADIAN ... WORKER ...

EXPERIENCED STENOGRAPHER ...

EXPERIENCED LADY WILL GIVE good care to children for working mothers in my home. Phone 5-1823

TWO RELIABLE BABY-SITTERS ...

DAY CARE FOR CHILDREN IN my home, two to five years. 5-3714

CARE CHILDREN LIVE IN ... Victoria Press Box 1466

LADY DESIRES HOUSEKEEPING job either city or country 2-4197

ADULT BABY SITTER WILL GO anywhere anytime 3-5755

USE CLASSIFIED ADS FOR RESULTS

36 BUSINESS SERVICES

ASPHALT

BUY BLACKTOP ON TIME!
Inquire About Our Budget Plan

EASY BUDGET TERMS ON HOME DRIVEWAYS
Commercial and Domestic Paving
FREE ESTIMATES
GUARANTEED WORK

O.K. PAVING CO.
760 TOPAZ

BULLDOZERS

BULLDOZING AND CLEARING ...

BRICKLAYERS

CARPENTERS

LET GEORGE DO IT!
... kitchen remodelling ... floors, store fixtures etc. Phone George 8-0677 any time

ARE YOU READY TO FRAME A new home ...

CARPETS AND LINOLEUM

CARPET CLEANING

CEMENT

EVERYTHING IN CONCRETE ... Phone 9-6261 2-6112

BAKER BROS. CEMENT CONTR. Septic tanks, sewers ...

CONTRACTORS

Vickery Construction

Farmer Construction
Repair Dept. 4-8011 Prompt Service

BULLDOZING BACK FILLING ...

DOBBY CONSTRUCTION COMPANY Ltd. A better home for less. N.H.A. or private mortgage 9-6819

HOME REPAIRS OF ANY NATURE RAINALDI CONSTRUCTION DAYTIME 5-3646 EVES 5-5216

DRESSMAKING

ELECTRICAL REPAIRS

FLOORING AND FLOOR SANDING

V I HARDWOOD FLOOR CO LTD Hardwood linoleum and tiles. Free estimates 6-7314

M & M FLOOR CO LTD FLOOR laying, sanding, finishing. Free estimates. Phone 4-0463 3-3883

WESTERN FLOOR CO 3-6816 Complete floor service. E. Kinsey

FLOOR POLISHING

ALL TYPES OF FLOORS EXPERTLY ... Green's established 1930 4-6022

GLAZING

GLASS WORK ALL TYPES WINDOW lead repairs etc. Prompt, reasonable ... 5-3080

GUNSMITHS

EXPERT GUNSMITH AT ROBINSON'S ...

HAIRDRESSING

½-PRICE PERMS NEW RAY Beauty Shoppe 920 Pandora 4-2644

DOMINION HAIRDRESSING ...

LANDSCAPE GARDENERS

E. Carlsen 3-0483

LANDSCAPING LAWNS ROCK ...

EXPERT DESIGNING LANDSCAPING and construction. Lawn specialists. Rockwork etc. Barger 3-6333

PAINTERS AND DECORATORS

WEBB & SON
4-6821 Paperhanging, painting. Quick, clean, reliable. First-class workmanship. Thirty years experience Victoria. Terms if desired

C. J. LONGMAN DECORATOR painting, spraying, paperhanging. Free estimates. Phone 5-1731

... PAPERHANGING painting ...

PAINTING DECORATING ... walls ...

36 BUSINESS SERVICES

PAPERHANGING PAINTING At prices you can afford. Clean fast reliable. T. Harker 3-0771

GREGG'S PAINT WASHING DEPT. Kitchens, bathrooms etc. 38 years' experience. Phone 4-5073. Estimates

INTERIOR EXTERIOR PAINTING Free estimates 2-0004 after 6

G DAVIDSON PAINTING QUICK service $10 a room up 3-3770

PHOTO ENGRAVING

PHOTO ENGRAVING ...
ISLAND ENGRAVERS
648 Pembroke just below Douglas Phone 2-8831

PLASTERERS

PLASTERING
STUCCO — REPAIRS
FRANK TAAFFE

PLUMBING AND HEATING

AUTOMATIC OIL FURNACES
DO-IT-YOURSELF PLAN

The low cost of this type of automatic oil heat will amaze you ...

EASY BUDGET TERMS

HARKNETT FUEL LTD.
737 PANDORA 4-2647

T. A. HARVEY
LIMITED
PLUMBING AND HEATING ...
554 JOHNSON ST.

C. J. McDOWELL
PLUMBING & HEATING LIMITED
WE SELL WE INSTALL WE SERVICE
Douglas Street 3-4138

PITT & HOLT LTD.
J. WELHAM Prop.

BALLAM & RAWLINGS LIMITED
PLUMBING AND HEATING
Oil—Gas—Electric
Sales and Service
Douglas at Hillside 4-1841

A. ANDERSON
Plumbing Hot Water Heating
New Work Alterations
Free Estimates
Phone 3-7421 4062 Altamont

... H.W. HEATING Repairs remodelling new work. Reasonable rates. 24-hr service. Free estimates. S. H. Brown 6-5613

W. A. WILKINSON PLUMBING service. New work, repairs. Free estimates. 1440 Myrtle St. 9-4752

ROOFING AND INSULATION

Parker Johnston Ltd.
... Over 40 years' experience ...

GUTTER AND DOWNPIPE REPAIRS AND CLEANED ...

ROOFING SIDING INSULATION ...
CAPITAL CITY ROOFING
1930 OAK BAY 3-6811

ROCK BLASTING

ROCK STUMP BLASTING, Gillespie Blasting 2-3050

SEPTIC TANK SERVICE

"A-1"
Sewer and Septic Tank Service
Victoria 4-9845 Parksville 320

TREE SERVICE

CERTIFIED ... SPRAYING ... Tree ... Insured 3-1678; eves 3-1060

WASHING MACHINES

KER ELECTRIC AUTHORIZED Beatty Service 1110 Fort St. 3-3425

37 PROFESSIONAL SERVICES

CONVALESCENT HOMES

SPA TERRACE REST HOME

ELECTROLYSIS

UNWANTED HAIR REMOVED PERmanently Victoria Electrolysis Centre 3-0614 313 Campbell Bldg

PLANS AND DRAFTING

DRAFTING—N.H.A. AND CUSTOM house plans drawn 2-8407

PRIVATE DETECTIVES

RESEARCH SERVICE LTD
... Yates ... 24 hours

R. J. ADRIAN AGENCY

39 PERSONALS

ALCOHOLICS ANONYMOUS
Have you a drinking problem? ... have a sincere desire to stop ... Box No. 1, Victoria, B.C.

WILL SUBLET DOWNTOWN VAN ...

40 BUSINESS PERSONALS

FINE WATCH AND JEWELRY repairs. Prices quoted and all work guaranteed. Mail orders promptly attended to. F. W. Francis Ltd. 1004 Douglas Street (across from Eaton's) Phone 4-7611

ADDING MACHINE AND TYPEWRITER ... Please phone 5-5162

CALL US FOR A COMPLETE overhaul of your sewing machine ... Taylor & Co. ... Fort St.

FUR REPAIR SERVICE
Remodels, Repairs. Call. Deliver ...

40 BUSINESS PERSONALS

FOR BABY
WE RENT
Carriages, play pens, high chairs, cribs ...
DAY—WEEK—MONTH

ROBINSON'S
... Broad St. 2-4312

BIRKS
JEWELERS SILVERSMITHS
Jewelry and silverware skilfully repaired or made over by the craftsmen ... consignment. Estimates gladly given without obligation.
706 Yates St. 3-4241

IF YOU HAVE A MORTGAGE OR ...

YOUR DOUBLE-BREASTED SUIT can be made single-breasted. See ... Douglas 3-7081

J. COOPER TAILOR ALTERAtions, repairs. 635 Fort St. 3-4083

WATCHES JEWELRY RELIGIOUS items. F. Paine 641 Fort 4-5056

42 EDUCATION

COLLEGE STUDENTS

SPEEDWRITING

SPROTT-SHAW

43 DANCING

ACADEMY BALLROOM DANCING
912 DOUGLAS 3-1843

EILEEN'S SCHOOL OF DANCING
Tap, ... twirling, ... 748 Broughton Res. 3-6247

60 FUEL

COAL

MAY DISCOUNT

COAL
¼ TON NUT COAL & 2 BUNDLES KINDLING
$5.45 DELIVERED

WALTER WALKER & SONS LTD

SUMMER DISCOUNTS
Up to $2.75 Ton

RICHARD HALL & SONS

WOOD AND SAWDUST

SPECIAL—3 DAYS
No. 1 DRYLAND FIR SAWDUST
From highway sawmills, double screened, cut from dryland logs. Guaranteed year round supply
2 Units by Blower $10.00
2 Units by Bulk..... $7.50

AGRICULTURAL SAWDUST
2 Units Bulk $6.50
6 Units Bulk....... $19.00

DRY SHAVINGS 3 UNITS $6.50
IMMEDIATE DELIVERY

O.K FUEL
760 TOPAZ
Phone day and night, 4-3082 5-1812

SOOKE FIR MILLWOOD
Bark Slabs and Inside Blocks
2½ cords $17.00
4 cords $27.00

DRY FIR MILLWOOD
Hand Picked
1 cord $15.00
2 cords $18.50

COARSE FIR SAWDUST

FIR SHAVINGS

EMPIRE FUEL LTD
730 Pandora Ave. 3-3434

3-DAY SPECIAL
DRYLAND FIR
SPLIT WOOD
All ready for kitchen, heater, fireplace and furnace
Ready to burn

O.K. FUEL
760 TOPAZ
4-3082 — Day and Night — 5-1812

UP-ISLAND DRYLAND FIR WOOD SALE FOR TWO WEEKS ONLY
No. 1 Douglas fir thick bark slabs mixed with inside blocks. 2½ cords
$14.00
Days 2-8884, eves 3-1513
Island Fuel Supply Co.

Clean Cedar Blocks
2 CORDS $7
EMPIRE FUEL LTD
730 Pandora Ave. 3-3434

100% FIR SAWDUST
From Sooke
Only the Best
2 Units Blower ...
D. Howard ...

DRY CEDAR BLOCK SPECIAL 2 cords $4 Kedra 4-1754

THERE OUGHTA BE A LAW

INDEX TO WANT AD HEADINGS

Classification	No.	Classification	No.	Classification	No.
Articles for Sale and Wanted	136	Flats and Apts. Wanted	130	Mortgage Loans	141
Announcements	14	...	12	Professional Services	37
Auto Repairs and Service	103	Fuel	60	Personal Loans	...
Births	1	Funeral Directors	10	Property Wanted	...
Boats and Marine	80	... Stores and Offices to Rent	132	Rooms and Board	...
Business Personals	40	Hotels	138	Rooms to Rent	...
Business Opportunities	140	Housekeeping Rooms to Rent	135	Situations Wanted, Male	29
Business Services	36	Housekeeping Rooms Wanted	139	Situations Wanted, Female	30
Cards of Thanks	8	Houses to Rent, Furnished	133	Vacation Guide and Summer Resorts	138
Cars for Sale	108	Houses Wanted to Rent	134	Salesmen and Agents	22
Cars and Trucks Wanted	107	Houses for Sale	150	Teachers Wanted	27
Coming Events	15	In Memoriam	9	Trailers	...
Country Homes and Properties	151	Listings Wanted	149	Trucks and Trailers	101
Cottages and Campsites	137	Lost and Found	20	Wanted Male Help	21
Dancing	43	Marriages	...	Wanted Female Help	26
Deaths	5	Miscellaneous for Rent	...	Wanted to Borrow	142
Education	42	Miscellaneous for Sale	...	Wanted to Buy	...
Engagements	...	Miscellaneous Wanted	63	Wanted to Rent	139
Exchange Real Estate	147	Monumental Works	11	...	...
Farms for Sale and Wanted	146				
Flats and Apts. to Rent Furnished	129				

SUMMER COTTAGE OWNERS ARE LOOKING FOR SECOND-HAND FURNITURE IN THE CLASSIFIED AD SECTION

TV TALK

By Bruce Lowther

If you like westerns the TV shows of the year should be Wide Wide World's history of westerns [illegible]

It will feature [illegible] Cooper, John Wayne, Roy Rogers [illegible] [illegible] Jim Arness, Hugh O'Brian, Walter Brennan and Ward Bond [illegible] Tom Mix, Hoot Gibson, William S. Hart [illegible] Maynard and Bronco Billy Anderson on film. Producer Ted Rogers says there will be a maximum of battle [illegible] [illegible] We hope to place the western in its proper position [illegible] WWW [illegible] the same for [illegible] low [illegible]

"My subject for this evening: 'Is TV keeping people home at night?' . . ."

* * *

The [illegible] Communications [illegible] [illegible] of competition as well as their [illegible] [illegible] RCA Victor [illegible] [illegible] TV picture [illegible] [illegible] standards [illegible] This [illegible] approved standards of Du Mont [illegible] [illegible] is more important [illegible] its standards promote [illegible]

* * *

TV BITS: [illegible] Club Oasis shows this year have been [illegible] [illegible] [illegible] [illegible] Milton Berle [illegible] [illegible] CBS has [illegible] to drop $64,000 Challenge and [illegible] next month with $64,000 Question [illegible] [illegible] and Hugh Reilly have been signed [illegible] parents of Lassie next season [illegible] [illegible] reports Wagon Train has been renewed for another season. Ward Bond and Robert Horton will return despite a reported feud over upstaging [illegible] Song of Bernadette, which won a stack of Oscars back in 1944, starts a run at the Plaza Theatre Monday. It's one of the few old movies held from TV indefinitely.

Today's Highlights

10:30 a.m.: Mills brothers with Jimmy Dean (channels 7 and 12).

7:00 p.m.: Tex Ritter's new show Ranch Party (channel [illegible]).

8:00: Perry Como with Rowan and Martin, Johnny Mathis (channels 2 and 6) and with Art Carney, Jane Wyman, McGuire sisters (channel 4).

9:00: Kay Starr and Andy Griffith in Club Oasis (channel [illegible]).

12:00: Anne Jeffreys in a Fox drama, City in [illegible] (channel 11).

Sport Specials

[illegible] Los Angeles at Cincinnati (channels 7 and 12).

11:[illegible] [illegible] at Detroit (channel 4).

2:[illegible] [illegible] championship [illegible] [illegible] Vancouver, filmed (channel 6). CBS may show a special Eastern horse race (channel 7).

4:00: [illegible] Washington [illegible] race with [illegible] at 4:45 and the varsity race at 5:30 (channel [illegible]).

5:15: $100,000 Californian stakes (channels 7 and 12).

Movie Lineup

Westerns: channel 5 at 12:00 noon, channel 4 at 2:00, channel 12 at 3:15, channel 11 at 2:30, channel 2 at 4:40, channel 11 at 7:[illegible].

3:00: [illegible] channel 6, Michael Redgrave. Excellent.

[illegible]: [illegible] channel 12, Jean Harlow.

4:00: [illegible] channel 5, Robert Preston.

4:00: [illegible] channel 7.

4:00: [illegible] channel 11, [illegible] Anderson [illegible]

5:00: [illegible] channel 11, Marjorie Lord.

5:00: [illegible] channel 12, Ralph Bellamy.

9:00: Kind Hearts and Coronets, channels 2 and 6, Alec Guinness. Excellent.

9:00: International Settlement, channel 11, George Sanders.

10:30: Ringside Maisie, channel 5, Ann Sothern.

10:30: Kathleen, channel 12, Shirley Temple.

11:00: Gun Belt, channel 4, Tab Hunter.

11:00: Lost Boundaries, channel 7, Mel Ferrer. Good.

11:00: Witness Vanishes, channel 13.

11:20: Rice Lamp? channel 6, Dirk Bogarde. Good.

11:30: Powder Town, channel 13, Victor McLaglen.

12:00: [illegible] channel [illegible], Nelson Eddy.

2:00 a.m.: Star of Midnight, channel 13, Ginger Rogers.

Television for Saturday

Programs subject to last-minute changes by stations concerned

TIME	CBUT Channel 2	KOMO-TV Channel 4	KING-TV Channel 5	CHEK-TV Channel 6	KIRO-TV Channel 7	KTNT-TV Channel 11	KVOS-TV Channel 12	KTVW Channel 13	TIME
9:00–9:45		Ruff 'n Ready; Ruff 'n Ready; [illegible]; [illegible]	Cartoons; Cartoons; Treasure Tales; Treasure Tales		Captain Kangaroo; Captain Kangaroo; Captain Kangaroo; Captain Kangaroo		Capt. Kangaroo; Capt. Kangaroo; Capt. Kangaroo; Capt. Kangaroo		9:00–9:45
10:00–10:45		Andy's Gang; Andy's Gang; Howdy Doody; Howdy Doody	Children's Workshop; Children's Workshop		Mighty Mouse; Mighty Mouse; Jimmy Dean; [illegible]		Mighty Mouse; Mighty Mouse; [illegible]; Heckle & Jeckle		10:00–10:45
11:00–11:45		[illegible]; [illegible]; [illegible]; Baseball	World Around Us; World Around Us; World Around Us; World Around Us		[illegible]; Baseball; Baseball; Baseball		Heckle & Jeckle; [illegible]; [illegible]; [illegible]		11:00–11:45
12:00–12:45		Baseball; Baseball; Baseball; Baseball	Western; Western; Western; Western [illegible]		Baseball; Baseball; Baseball; Baseball	News	[illegible]; Baseball; [illegible]; Baseball		12:00–12:45
1:00–1:45		Baseball; [illegible]	Western; Western; [illegible]		Baseball; Baseball; [illegible]	Cartoons; Cartoons; [illegible]	Baseball; Baseball; [illegible]		1:00–1:45
2:00–2:45	[illegible] Wrestling; [illegible]; [illegible]; [illegible] Wrestling	Western; [illegible]; Western; Movie	Seattle Bandstand; Seattle Bandstand; Seattle Bandstand; Seattle Bandstand	Bowling Final; [illegible]; Bowling Final; Bowling Final	Baseball; [illegible]; Lone Ranger; Lone Ranger	Cartoons; Cartoons; [illegible]; Western	Baseball; Western; Western; Western		2:00–2:45
3:00–3:45	[illegible] Wrestling; [illegible] Wrestling; [illegible]; [illegible] Wrestling	[illegible]	Seattle Bandstand; Seattle Bandstand; [illegible]; Seattle Bandstand	Movie; Movie; Movie; Movie	American Legend; [illegible]; Great Gildersleeve; Great Gildersleeve	Western; Western; These Are Yours; These Are Yours	Western; Movie; Movie; Movie		3:00–3:45
4:00–4:45	[illegible]	[illegible]; [illegible]; Detective's Diary; [illegible]	Movie; Movie; Movie; Movie	Movie; Movie; Movie; Movie	Movie; Movie; Movie; Movie	Movie; Movie; Movie; Movie [illegible]	Movie; Movie; Movie; Mr. and Mrs.		4:00–4:45
5:00–5:45	Zorro; [illegible]; Wild Bill Hickok; Wild Bill Hickok	Garden Digest; Garden Digest; [illegible]; Headline	[illegible]; Movie; Stage Five; Stage Five	Zorro; Zorro; Wild Bill Hickok; Wild Bill Hickok	Movie; Horse Race; Horse Race; Country Style	Movie; Movie; Movie; Movie	Preview; Horse Race; Horse Race; Industry Parade	Big Picture; Big Picture; Movie; Show	5:00–5:45
6:00–6:45	Here and There; Here and There; Mr. Fixit; [illegible]	[illegible]	Country Music; Country Music; Country Music; Country Music	Here and There; Here and There; News; News	Wild Bill Hickok; Wild Bill Hickok; [illegible]; What People Think	Federal Men; Federal Men; Guest Star; Guest Star	World Press Conference; Movie; Movie	Movie; Movie; Movie; Movie	6:00–6:45
7:00–7:45	[illegible]; [illegible]; Holiday Ranch; Holiday Ranch	[illegible]; [illegible]; People Are Funny; People Are Funny	[illegible]; [illegible]; Dick Clark; Dick Clark	My Little Margie; My Little Margie; Holiday Ranch; Holiday Ranch	News; News; Top Dollar; [illegible]	[illegible]; [illegible] Service; Western; Western	Amos 'n' Andy; Amos 'n' Andy; Western; Western	[illegible]	7:00–7:45
8:00–8:45	Perry Como; [illegible]; [illegible]; [illegible]	Perry Como; Perry Como; Perry Como; Perry Como	[illegible]	Perry Como; Perry Como; Perry Como; Perry Como	Gale Storm; [illegible]; Have Gun; Will Travel	Western; [illegible]; David Niven; David Niven	[illegible] Detective; [illegible] Detective; [illegible]; [illegible]	[illegible]	8:00–8:45
9:00–9:45	Movie; Movie; [illegible]; Movie	[illegible]; [illegible]; Turning Point; [illegible]	Lawrence Welk; Lawrence Welk; Lawrence Welk; Lawrence Welk	Movie; Movie; Movie; Movie	Gunsmoke; Gunsmoke; Perry Mason; Perry Mason	Movie; Movie; Movie; Movie	Gunsmoke; Gunsmoke; [illegible]; Target	[illegible]	9:00–9:45
10:00–10:45	Movie; Movie; Hit Parade; Hit Parade	Amateur Hour; [illegible]; Hit Parade; Hit Parade	[illegible]	Movie; Movie; Cross-Canada Hit Parade	Perry Mason; Perry Mason; [illegible]; [illegible]	[illegible]; [illegible]; Movie; Movie	Alfred Hitchcock; Alfred Hitchcock; [illegible] Movie; Movie	[illegible]	10:00–10:45
11:00–11:45	[illegible]; News, Wrestling; Wrestling; Wrestling	Movie; Movie; Movie; Movie	Movie; Movie; Movie; Movie	Theatre; Movie; [illegible]; Movie	Movie; Movie; Movie; Movie	Movie; Movie; Movie; Movie	Movie; Movie; Movie; Movie	Movie; Movie	11:00–11:45
12:00–12:45	Wrestling	Movie; Movie; Movie News	Movie; Movie; Movie; Movie	Movie; Movie; Movie; Movie	Movie; Movie; Movie; Movie News	3rd [illegible] Hour; 3rd [illegible] Hour; [illegible]; 3rd [illegible] Hour	Movie News	Movie; Movie; Movie	12:00–12:45

Television for Sunday

Programs subject to last-minute changes by stations concerned

TIME	CBUT Channel 2	KOMO-TV Channel 4	KING-TV Channel 5	CHEK-TV Channel 6	KIRO-TV Channel 7	KTNT-TV Channel 11	KVOS-TV Channel 12	KTVW Channel 13	TIME
9:00–9:45		Faith [illegible] News	[illegible]						9:00–9:45
10:00–10:45		Mr. Wizard; [illegible]	[illegible]						10:00–10:45
11:00–11:45		The Christophers; [illegible]	[illegible]; Tree Peace		The Christophers; [illegible]; [illegible]; [illegible] Peale				11:00–11:45
12:00–12:45		[illegible]	[illegible]; Youth Forum	Movie; Movie; [illegible]; Movie	[illegible]; [illegible]; The Living [illegible]; [illegible]	News	[illegible]		12:00–12:45
1:00–1:45	[illegible]; Country Calendar	[illegible]	[illegible]	Movie; Movie; County Calendar; County Calendar	Farm [illegible]; [illegible]; Face the Nation; Face the Nation	The Christophers; [illegible]	Face the Nation; Face the Nation		1:00–1:45
2:00–2:45	[illegible]	[illegible]	Movie; Movie; Movie	Wonders of [illegible]; [illegible]; [illegible] Festival; [illegible] Festival	Western; Western; Western; Western	[illegible]; R.F.D.; [illegible]	[illegible]; Land and People		2:00–2:45
3:00–3:45	[illegible]	[illegible]	[illegible]	Lost World; [illegible]; Game Country; Game Country	Movie; Movie; Movie; Movie	Compass; [illegible]; Movie	[illegible] Romance		3:00–3:45
4:00–4:45	[illegible]; [illegible]; Lassie; Lassie	Wide Wide World; Wide Wide World; [illegible]; Wide Wide World	[illegible]; [illegible]; [illegible]; Conference	Window on Canada; Window on Canada; Lassie; Lassie	Movie; Movie; [illegible] Show; This Is Your Town	Movie; [illegible]	[illegible]; [illegible]; Lone Ranger; Lone Ranger		4:00–4:45
5:00–5:45	Fighting Words; Fighting Words; [illegible]	Wide Wide World; Wide Wide World	[illegible]	This Is the Life; This Is the Life; [illegible]; [illegible]	Great Challenge; Great Challenge; Great Challenge; Great Challenge	Cartoons; [illegible]; Cartoons; Cartoons	Great Challenge; Great Challenge; Great Challenge; Great Challenge	Movie; Movie	5:00–5:45
6:00–6:45	Burns & Allen; Burns & Allen; Father Knows Best	Meet the Press; Meet the Press	Texas Rangers; Texas Rangers; Lone Ranger; Lone Ranger	News; [illegible]; Father Knows Best; [illegible]	On Guard; On Guard; [illegible]; [illegible]	[illegible] Hour; [illegible] Hour	[illegible]; Big Record	Movie; Movie	6:00–6:45
7:00–7:45	December Bride; [illegible]; News Magazine; News Magazine	[illegible]; No Warning; No Warning	[illegible]; Hobby [illegible]	Movie; Movie; Movie; Movie	Lassie; Lassie; Bachelor Father; Bachelor Father	Armchair Theatre; Armchair Theatre; [illegible]; Maria	Big Story; [illegible]; Bachelor Father; Bachelor Father	[illegible] Calvary; [illegible] Calvary; A. A. Allen; A. A. Allen	7:00–7:45
8:00–8:45	Ed Sullivan; Ed Sullivan; Ed Sullivan; Ed Sullivan	Steve Allen; Steve Allen; Steve Allen; Steve Allen	You Asked For It; You Asked For It; Maverick; [illegible]	Movie; Movie; Movie; Movie	Ed Sullivan; Ed Sullivan; Ed Sullivan; Ed Sullivan	[illegible]; [illegible]; Bette Davis Film; Bette Davis Film	Ed Sullivan; Ed Sullivan; Ed Sullivan; Ed Sullivan	[illegible]; [illegible]; Oral Roberts; Oral Roberts	8:00–8:45
9:00–9:45	World's Stage; World's Stage; [illegible]	[illegible]	Maverick; [illegible]; [illegible]	World's Stage; World's Stage; [illegible]; [illegible]	G.E. Theatre; G.E. Theatre; Alfred Hitchcock; Alfred Hitchcock	Bette Davis Film; Bette Davis Film; Bette Davis Film; Bette Davis Film	Greatest [illegible]; [illegible]; G.E. Theatre; G.E. Theatre	[illegible]; Movie; Movie	9:00–9:45
10:00–10:45	[illegible]	Loretta Young; Loretta Young; [illegible]	[illegible]; Movie [illegible]	[illegible]	$64,000 Challenge; $64,000 Challenge; What's My Line; What's My Line	[illegible]; Frontier; Frontier	[illegible]; News, Movie; Movie	[illegible]	10:00–10:45
11:00–11:45	News; [illegible]; Movie; Movie	Movie; Movie; Movie; Movie	Movie; Movie	Movie; Movie	News; Movie; [illegible]; [illegible]	Movie; Movie; Movie; Movie	Movie; Movie; Movie; Movie	[illegible]	11:00–11:45
12:00–12:45	Movie; Movie	[illegible]; Movie; News	[illegible]		Movie; Movie; [illegible]; Movie	Movie; Movie News	Movie, news	Movie; Movie	12:00–12:45

60 FUEL

DRYLAND FIR WOOD
[illegible]
2½ Cords $16.00 1 Cord $8.00
Honeymoon Bay Fuel
[illegible]
FREE TO LOGS IN DRIVEWAY [illegible] $10.90 [illegible] $5.40 [illegible]

61 BUILDING SUPPLIES

BUILDERS SASH & DOOR
COMPLETE MILLWORK SERVICE
Specializing in house orders to home builders and contractors.
WINDOWS In wood—galvanized steel or aluminum
FRAMES All types and special, detail as required.
DOORS Choose from a stock of 2,500 doors, a size for your [illegible] Mahogany, Birch, Ash—Glass Doors, Zinc [illegible] Doors Prefitted for locks as required
KITCHEN CUPBOARDS Standard brand lengths available in multiples of 18 [illegible] 72 [illegible] Prompt delivery — all assembled ready to install.
Top Se[illegible] $6.00
Bottom Sections, per ft. $10.00
CABINET HARDWARE A large selection of kitchen cabinet hinges, pulls [illegible] Chrome, Bronze and Copper, all at money saving prices.
HARDWOOD LUMBER All types: Birch, Oak, Teak, Walnut, Mahogany [illegible] and dressed to size and quantity.
HARDWOOD PLYWOOD See our large selection of exotic plywoods for the discriminate buyer.
BOAT LUMBER AND MATERIALS [illegible] Cedar, Bending Oak, Extra long plywood marine grade. Library of [illegible] see our selection.
A COMPLETE SERVICE Free estimates on your blueprints — we will call and measure.
BUILDERS SASH & DOOR LTD
190 GARBALLY RD 3-3171

FENCING FOR LESS!
[illegible] Complete [illegible]
Combination Screen Doors $14.00
Also Screens or Materials for Same
12'x20' GARAGE Complete $146.50
Saanich Lumber Yards
Open ALL DAY SATURDAY
3041 Douglas Street [illegible]

61 BUILDING SUPPLIES

CASH DISCOUNTS
WE MEET ALL COMPETITION [illegible]
2110 ESQUIMALT RD.
PRICES [illegible] 1,000 BD. FT.
ECONOMY (No. 4)
1x6 Tongue and Groove $24.00
[illegible] $[illegible]
1x8 [illegible] $14.00
FENCES — $13.00
50' PICKET FENCE COMPLETE ALL NO. 1 MATERIAL 4x4 CEDAR POSTS 2x4 RAILS 1x3 OR 1x4 PICKETS
[illegible] and size of fence available. Ask for quotation [illegible] Cedar Siding
[illegible] $28.00
[illegible] $40.00
TOP GRADES
[illegible] FIR FRAMING LUMBER 1x6 1x8 1x10 [illegible] 4x4 4x6 cut and from [illegible] sold at lowest prices [illegible]
NOT 1c DOWN
Up to 36 months to pay for purchases $[illegible] to $3,000 on home improvements. Five plans
BUYS AT 642 QUEENS
Between [illegible] and Government WAREHOUSE TO YOU
1" 2 YELLOW CEDAR
ALSO EDGE-GRAIN [illegible] CEDAR
All Building Materials [illegible] Plywood, Wallboard, Doors [illegible] Lath, Insulation, Shingles, Siding, Roofing and Building Papers, Nails.
BEST
DOUGLAS FIR PLYWOOD YOU NAME IT WE SUPPLY IT
All Waterproof Glue
[illegible]
D GRADE Good
[illegible]
11 16x48"x96"— Sanded $7.75
[illegible] Hardboard [illegible]
PLYWOOD CUTTINGS AT HALF PRICE
[illegible]
ATOM LUMBER CO. LTD.
[illegible]

R. A. GREEN LBR. CO LTD
[illegible]
EASY BUILDERS SERVICE
Yellow Cedar, Paneling, Plywoods, [illegible] Oak, Machine Work
Complete Service for Building Supplies Lumber Millwork
[illegible] delivery anywhere
[illegible] [illegible]

CRIBBING FORMS
Contractors, [illegible] forms $290 for lot [illegible] Phone 3-1618 [illegible] 1118 Quadra.

61 BUILDING SUPPLIES

"M-W"
TOOL CLEARANCE
Assorted Tools for The Builder, the Handyman
Rocket Jet Hammers $4.63 ea.
Hacksaw.... $1.99 ea.
24" Levels.. $3.10 ea.
Brace & bits $3.00
Backsaw
10"........ $1.90 ea.
12"........ $2.50 ea.
14"........ $2.65 ea.
Pliers .... $1.22 ea.
Combination Squares ... $1.96 ea.
No. 12 Block Plane ... $3.44 ea.
6" Flat Files 38 ea.
8" Flat Files 46 ea.
Assorted Screwdrivers from 36c and up
Plus Many Other Buys
The Moore-Whittington LUMBER CO. LTD.
Turn West at the Roundabout Two Blocks Down Hillside
2610 BRIDGE STREET 2-7106

LANGFORD BUILDING SUPPLY
8-1724

61 BUILDING SUPPLIES

SIDNEY LUMBER Limited
DO IT YOURSELF
[illegible]
SIDNEY LUMBER Limited
2333 Government Street
Phone 2-5187 - 2-5188

OUTDOOR LIVING
Plan it now — for that patio, walk, barbecue, planter or fence [illegible]
Stepping Stones from [illegible]
[illegible] from [illegible]
Ready Mix Mortar from [illegible]
[illegible] Mix Concrete from [illegible]
We can deliver any quantity of sand, gravel, cement and lumber you require.
Come and browse—see our complete line of builder's supplies and tools.
Open Saturdays till 1 p.m.—No parking problem.
ISLAND BUILDING SUPPLY COMPANY
[illegible] Gorge Road East Phone 2-[illegible]
(Opposite B.C. Electric Bus Depot)

DAZEY CAN OPENERS [illegible] VICTORIA ROOFING AND INSULATION COMPANY [illegible]
WRECKING HOUSE [illegible] BRICK [illegible]
[illegible] CEMENT GRAVEL $2.75 yd. delivered [illegible]

61 BUILDING SUPPLIES

Home Improvement Requirements at CROWE GONNASON CO LTD
4x4 GUTTER JUST SLIGHTLY DISCOLORED SELLING AT PER LINEAL FOOT 25c
We carry the accessories also which might need replacing such as
Elbows Each 35c
Down pipe For 10 ft. length $1.70
Nipples Each 3[illegible]
Gum for joints
1 lb tin Each 4[illegible]
2½-lb tin Each 85c
3-7141 2324 Gov't St.

RED-HAWK CEDAR DOUBLE-COATED SIDEWALL SHAKES
[illegible] for
NEW HOMES
or remodeling
[illegible]
BRITISH COLUMBIA FOREST PRODUCTS LTD
[illegible]
371 GORGE ROAD E.

61 BUILDING SUPPLIES

STEWART & HUDSON
WHERE YOUR [illegible]
SAVE ON LUMBER
[illegible]
1"x8" [illegible] Cedar Siding
[illegible]
Economy Sheathing Boards
[illegible]
1x10 M[illegible] Run Hemlock [illegible]
[illegible]
1x8 M[illegible] Run Cedar [illegible]
[illegible]
1x8 Cedar beaded Vee Joint
[illegible]
1x4 Dress Cedar Boards
[illegible]
2x3 Dress [illegible]
[illegible]
1x6 & 1x8 [illegible]
[illegible]
You [illegible] Need [illegible] Too
[illegible]
Full Size Oak Flooring
[illegible]
Import [illegible]
[illegible]
Screen Doors
[illegible]
LET'S GO FENCING
[illegible]
HANDYMAN'S [illegible]
[illegible]
5 WAYS TO BUY
[illegible]
STEWART & HUDSON Ltd
[illegible]
Open [illegible]
LOTS OF FREE PARKING

SHAWNIGAN LUMBER YARDS LTD.
2000 GOVERNMENT ST
"Quality at the right price"
Lumber at a Saving
[illegible]
Attention Berry Growers
[illegible]
Garage Doors
[illegible]
SHAWNIGAN LUMBER
[illegible]

REMEMBER IT PAYS TO SHOP THE CLASSIFIED WAY

Drysdales
Builders Supplies
[illegible] COOK STREET
[illegible]

62 FURNITURE

[illegible] FURNITURE
[illegible]

HOME FURNITURE
[illegible]
HOLLAND BROS. & CO
[illegible]

APPLIANCE SPECIALS
[illegible]

WE BUY WE SELL WE APPRAISE
KILSHAW'S AUCTIONEERS
1115 Fort St 4-6441
Cash advanced on consignment.

LUNDS AUCTIONEERS
[illegible]
[illegible] SPECIALS
[illegible] $24.95
[illegible]
PANDORA FURNITURE
[illegible]

CALL US For Best Prices Cash or Consign
MAYNARD & SONS AUCTIONEERS
4-[illegible] or Night 5-5850

[illegible]
TRADING
[illegible] Ambassador [illegible]
[illegible]
[illegible] REPAIRS [illegible]
[illegible]
[illegible] BUY IN USED [illegible] FURNITURE SEE THE [illegible] PANDORA
[illegible]
[illegible] GRAND [illegible]

63 MUSICAL INSTRUMENTS

The ACCORDION Centre
[illegible]
Bernie PORTER Music Studio
[illegible]
[illegible] PIANO. [illegible]

63 MUSICAL INSTRUMENTS

WARD'S MUSIC
4TH ANNUAL
BIRTHDAY SALE
BRASS AND REED
INSTRUMENTS

Now 3 stores to serve you
WARD'S MUSIC LTD

Western Music Co. Ltd

61 TV, RADIO, SALES and SERVICE

AUTO RADIOS
RCA and MOTOROLA
$49.95
$10 Down $6.5 Monthly

Reconditioned TVs
$25 Down $5.5 Monthly

KING TV
& RADIO LTD

67 STOVES AND FURNACES

ELECTRIC RANGE

67 STOVES AND FURNACES

LIMITED OFFER.
FREE INSTALLATION
$249
EAGLE SALES LTD

ENTERPRISE
FACTORY BUILT
OIL RANGE
YOU PAY ONLY $259
HUMBER'S
911 WATSON STREET

OIL STOVE AND BARREL VERY

68 SEWING MACHINES

71 FARM IMPLEMENTS

WHY NOT USE
THE ALL MACHINERY
EQUITY PLAN
FOR NEW FARM AND
INDUSTRIAL
MACHINERY
PHONE KEATING 261
BUTLER BROS
KEATING CROSS ROAD
KEATING 261

F & F TRACTOR
EQUIPMENT LTD

Martin Street
& Wilson, Ltd

HAY MAKING
IS NEAR
BUTLER BROS

66 BICYCLES and MOTORCYCLES

LES BLOWS
MOTORCYCLE SALES

73 TOOLS for SALE or RENT

74 GARDEN SUPPLIES
FERTILIZERS

IS YOUR
LAWN
DRYING
UP?
SPRAY
with
FOLIUM!

PLACE YOUR
RESERVATION NOW
For Details, Estimates
Phone
3-4138

C. J. McDOWELL
Co. Developers Ltd
1990 Douglas St

67 STOVES AND FURNACES

AUTOMATIC OIL FURNACES

AIRCO OIL AND GAS FURNACES

RANGE AND FURNACE REPAIRS

GURNEY APARTMENT SIZE ELECTRIC RANGE. Excellent condition. 7-0613.

COOPER'S TRACTOR PLOWING
Rototilling, levelling, mowing. 3-9016.

KERRY DRAKE

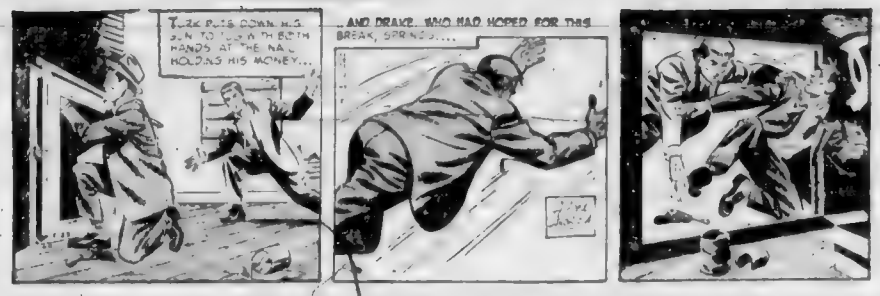

MARY WORTH

Radio for Saturday

Programs are subject to last-minute changes by stations concerned

Time	CJVI—930	CKDA—1230	CBL—690	CJOR—690	CKWX—1130	KIRO—710	KOMO—1000	Time
8:00								8:00
8:15								8:15
8:30								8:30
8:45								8:45
9:00								9:00
9:15								9:15
9:30								9:30
9:45								9:45
10:00								10:00
10:15								10:15
10:30								10:30
10:45								10:45
11:00								11:00
11:15								11:15
11:30								11:30
11:45								11:45
12:00								12:00
12:15								12:15
12:30								12:30
12:45								12:45
1:00								1:00
1:15								1:15
1:30								1:30
1:45								1:45
2:00								2:00
2:15								2:15
2:30								2:30
2:45								2:45
3:00								3:00
3:15								3:15
3:30								3:30
3:45								3:45
4:00								4:00
4:15								4:15
4:30								4:30
4:45								4:45
5:00								5:00
5:15								5:15
5:30								5:30
5:45								5:45
6:00								6:00
6:15								6:15
6:30								6:30
6:45								6:45

Radio for Sunday

Programs are subject to last-minute changes by stations concerned

Time	CJVI—930	CKDA—1230	CBL—690	CJOR—690	CKWX—1130	KIRO—710	KOMO—1000	Time
8:00								8:00
8:15								8:15
8:30								8:30
8:45								8:45
9:00								9:00
9:15								9:15
9:30								9:30
9:45								9:45
10:00								10:00
10:15								10:15
10:30								10:30
10:45								10:45
11:00								11:00
11:15								11:15
11:30								11:30
11:45								11:45
12:00								12:00
12:15								12:15
12:30								12:30
12:45								12:45
1:00								1:00
1:15								1:15
1:30								1:30
1:45								1:45
2:00								2:00
2:15								2:15
2:30								2:30
2:45								2:45
3:00								3:00
3:15								3:15
3:30								3:30
3:45								3:45
4:00								4:00
4:15								4:15
4:30								4:30
4:45								4:45
5:00								5:00
5:15								5:15
5:30								5:30
5:45								5:45
6:00								6:00
6:15								6:15
6:30								6:30
6:45								6:45

71 GARDEN SUPPLIES

Butler Bros Supplies Ltd

SEEDS AND PLANTS

74 GARDEN SUPPLIES
FERTILIZERS

TOP SOIL, ROCKS AND FILL

NO. 1 PEAT SOIL FROM GLEN Lake. Black top soil, fill, gravel and rock. OR Trucking. 388 Totem. 2-1612.

80 BOATS and MARINE

FOR CHARTER

WEST BAY MARINA

VAN ISLE MARINA

80 BOATS and MARINE

YACHT BROKERAGE
$1300
$4000
$1500
$3100
$2650
$3500
$4145
$12 500
$4300

VAN ISLE
MARINA LTD

PAINTING TIME

ISLAND MARINE
SUPPLIERS LTD
1214 WHARF ST. 3-8258

BOAT LUMBER

CUSTOM BOAT TRAILERS SMALL

MARINE CHARGE AND TIME

FOR SALE 12 FIBREGLAS BOAT

FOR SALE 5 HP OUTBOARD

8 PLYWOOD KAYAK CANOE

80 BOATS and MARINE

MERCURY OUTBOARDS

'NO-SKID' PAINT
$4.00
$1.00

SHIP CHANDLERS
(MONTREAL) LTD

EXTRA VALUES

SURFACING PRODUCTS
& MARINE SUPPLIES LTD
845 Yates

SPECIAL

ANGUS MARINE
2230 Douglas Phone 4-7411

12 FOOT COMPLETE FIBERGLAS

FIBRE GLASS BOAT

NEW 12-FT PLYWOOD RIVETED

CLEARING OUT SALE

80 BOATS and MARINE

FACTORY BUILT
RUNABOUT

81 TIMBER

82 MISCELLANEOUS for SALE

WINCHESTER

82 MISCELLANEOUS for SALE

QUICK FIX MENDER
$1.25

JEUNE

HOLIDAY BOAT FUN

Reconditioned Washers

FIRST QUALITY SHINGLE PAINT

CASH REGISTERS, SCALES

TABLES WITH FOUNDATION NEEDS

FOR SALE CHEAP OLD ROCK

PORTABLE SEWING MACHINE

82 MISCELLANEOUS for SALE

VISIT
MENZIES
"Youngstown"
KITCHEN
PLANNING
DEPT.

W. R. MENZIES
& CO. LTD.
911 FORT

'HOME SHIELD'
House
PAINT

BARCO PAINT
SUPPLY CO. LTD

GET
$20 to $30
TRADE IN

MAIS
ELECTRIC
PHONE 5-2416

LUGGAGE and
LEATHER GOODS
REPAIRS

JOHNSON
LEATHER GOODS LTD

MR. GROCERY

82 MISCELLANEOUS for SALE

– TODAY –
From $40 and up
Refrigerators
RECONDITIONED
USED—ALL SIZES
BUY NOW
AND SAVE
GENUINE SALE
PRICES
TERMS TOO!
Mc & Mc
APPLIANCE DEPT.
1400 GOVT ST. 4-1111

AMAZING NEW
SUNBEAM
FLOOR CONDITIONER
$49.95
DELTA ELECTRIC

SLEEPING
ROBES
$10.95 TO $43.95
D & D TIRE LTD.

PAINT SPECIALS

M. & M. PAINT DEPT.

Woodward's
779 PANDORA 2-8932

Fiberglass Cruiser
18 ft. Bent Boy Hardtop
$3995

YOU'LL SAVE
T. EATON CO.
CANADA LTD

83 MISCELLANEOUS WANTED

RAGS, BOTTLES, BAGS WANTED

GOOD RIDER ALWAYS BOUGHT

PURSES, JEWELRY AND APPLIANCES PURCHASED FOR CASH

HIGHEST CASH PRICES PAID

WANTED — USED FURNITURE

GARDEN TOOLS AND HOSE

84 SWAPS

90 PETS

91 CHICKS, POULTRY, HATCHING EGGS AND SUPPLIES

92 LIVESTOCK and FEEDS

100 CARS FOR SALE

TOO MANY TRADES ON LLOYDWAGENS

STOCK REDUCING SALE

55 $1595
55 $1595
54 $1495
54 $1245
53 $1095
53 $995
52 $895
51 $345
49 $295
48 $245
41 $125

AS LOW AS $5.00 DOWN

ENSIGN MOTORS

Lloydwagen - Borgward

SALES SERVICE PARTS

2017 QUADRA ST.

OPEN 7-9 P.M.

REGAL MOTORS LTD.

ALL CARS GUARANTEED

57 FORD Tudor 6 Radio Heater $2195
52 METEOR Sedan $795
49 AUSTINS, each $295

Many Others to Choose From

MIDTOWN AUTO SALES LTD

840 YATES 3-2141

1957 CHEVROLET 4-DOOR STA Wgn V-8 auto power steering. Has padded dash, R/H spots, tinted windows, radio, heater and whitewalls only 5,000 miles when totally as new must sell. TELMAC MOTORMARKET, 844 Port

MORRISON'S MAY TIME MARVELS

IN FINE USED CARS!

49 AUSTIN Sedan $395
47 [illegible] Sedan $395
48 [illegible] Sedan $595
52 [illegible] $695
50 [illegible] $745
49 [illegible] $745
51 [illegible] $695
51 [illegible] $795
54 [illegible] $795
51 [illegible] $845
52 [illegible] $995
52 [illegible] $995
54 [illegible] $995
54 [illegible] $1095

30-Day Exchange At Morrison's 6 Mon. Warranty

55 [illegible] $3795
57 [illegible] $3195
57 [illegible] $3795
56 [illegible] $2795
56 [illegible] $2595
54 [illegible] $1995
56 [illegible] $1695
56 [illegible] $1695
54 [illegible] $1245
56 [illegible] $2995
54 [illegible] $2395
54 [illegible] $2095
53 PONTIAC $1295
54 [illegible] $995
52 [illegible] $995

Easy Terms

No Monthly Payments Until Mid-July

50 [illegible] $1195
53 PONTIAC $1295
53 [illegible] $1295
53 [illegible] $1295
54 [illegible] $1345
55 HILLMAN Hardtop $1395
53 [illegible] $1395
54 [illegible] $1395
54 [illegible] $1395
54 [illegible] $1495
54 [illegible] $1495
53 [illegible] $1495
56 [illegible] $1695
56 [illegible] $1695
55 [illegible] $1795
55 [illegible] $1795
56 [illegible] $1795
57 [illegible] $2295
57 [illegible] $2295
57 [illegible] $2395
54 [illegible] $2395
54 [illegible] $2395
55 [illegible] $2375
56 CHEVROLET Bel Air sedan radio and heater $2395
57 CHEVROLET Sedan [illegible] heater $2495
55 [illegible] matic radio and heater $2495
57 [illegible] $2495
54 [illegible] $2595

And Many More!

USED TRUCKS, TOO

48 [illegible] $395
50 [illegible] $495
53 [illegible] $995
56 [illegible] $1645

VICTORIA'S BUSIEST DEALER

MORRISON

Chevrolet - Oldsmobile Ltd

940 Yates 3-1108

1951 PLYMOUTH SEDAN, NEW 3-tone paint, new tires, new motor, new transmission, new radio, new heater. Must sell. Phone 4-7911 or 418 Langford St.

QUICK RESULTS LENDER CAR AUCTIONS 936 Port St. Phone for Particulars. 3-8423

PLIMLEY'S

"Growing With B.C. Since 1893"

57 Meteor Rideau Custom Station Wagon $3195

57 Rambler $2395

57 Dodge Sportsman Automatic $2395

55 Studebaker Commander Sedan $1675

54 Monarch $1645

54 Ford $1395

54 Meteor Rideau Sedan $1399

53 Oldsmobile $1775

53 Chevrolet $1295

52 Plymouth $895

52 Buick Special Hardtop Coupe $1545

52 Packard Clipper Sedan $949

51 Studebaker 4-Door Sedan $529

51 Chevrolet 4-Door Sedan $650

50 Dodge Regent 4-Door Sedan $675

ENGLISH CARS

58 AC Bristol $4895

~~56 Vanguard~~ $1395

55 Hillman $1395

54 Austin A-40 Sedan $595

53 Austin $835

PLIMLEY CAR CENTRE

1010 YATES

Phone 2-9121

McDONALD MOTORS LTD.

DOUGLAS at BURNSIDE

57 [illegible] $2295
46 [illegible] $295
53 [illegible] $1195
53 [illegible] $1095
52 [illegible] $895
56 [illegible] $2595
56 PLYMOUTH $1695

TRANSPORTATION SPECIALS

50 [illegible] $245
51 STUDEBAKER Sedan $295

WEEKEND SPECIAL

57 PLYMOUTH Station Wagon $3495

DON BLACK STAN MAWDSLEY

5-8123 PHONE 3-8412

NO DOWN PAYMENT

PAYMENTS START JULY

57 MONARCH 49 METEOR
57 MONARCH 48 PONTIAC
56 MONARCH 54 CADILLAC
55 MONARCH 50 PONTIAC
54 MONARCH 51 FORD
53 MONARCH 50 FORD

ARTS CAR SALES

THIS WEEK'S TOP BUYS AT EMPRESS MOTORS

55 BUICK Hardtop Coupe Dyna Flow $2195
55 [illegible] Sedan $2095
55 DODGE Deluxe Sedan $1656
55 STUDEBAKER Sedan $1795
55 PONTIAC Laurentian Sedan $2095
55 CHEVROLET Bel Air Station Wagon $2195
55 PONTIAC 2-Door $1995
55 PONTIAC $1895
54 FORD Customline Hardtop $1495
54 [illegible] Sedan $2195
54 [illegible] Sedan $1995
53 [illegible] Sedan $1395
56 [illegible] $2195
57 [illegible] $2495
57 [illegible] $2445
57 [illegible] $2245
57 [illegible] $2395
57 [illegible] $3395
57 [illegible] $2695

30-DAY EXCHANGE

50 [illegible] $645
50 [illegible] $650
51 [illegible] $595
50 [illegible] $525
51 [illegible] $695
52 STUDEBAKER $695
51 STUDEBAKER Land Cruiser $695
52 [illegible] Sedan $985
52 PONTIAC Sedan $995
52 PONTIAC Sedan $1050
52 BUICK 2-Door $1145

SMALL CAR BUYS

56 AUSTIN Sedan $1295
56 HILLMAN Sedan $1395
55 [illegible] $995
52 [illegible] $795
55 ZEPHYR Sedan $1595
54 VOLKSWAGEN $1095
56 [illegible] $1095
56 VOLKSWAGEN $1695
56 VOLKSWAGEN $1895
52 [illegible] $745
50 VANGUARD $345
49 [illegible] $395

FOR A GOOD DEAL AND A GOOD DEAL MORE – SEE

EMPRESS MOTORS

900 FORT ST.

Phone 2-7121

Open Till 9 p.m. Monday Through Friday

JAMESON MOTORS LTD.

54 METEOR Sedan $1595
55 [illegible] $1095
54 HILLMAN Station Wagon $1095
57 HILLMAN Sedan $1495
57 [illegible] $795
52 STUDEBAKER Sedan $995
52 [illegible] $1495
55 [illegible] $1495
54 [illegible] $895
48 AUSTIN $295
51 HILLMAN Sedan $395

JAMESON MOTORS LTD

740 Broughton St. Victoria B.C.

Phone 4-8141

Rite Auto Kitchens 4-3703

Ken Lumbery 7-1189

1951 AMERICAN METEOR Meteorite Sedan, good tires, motor and transmission A-1, new paint. Phone 2-4746

SACRIFICE SALE

1948 PLYMOUTH SEDAN PERFECT condition, no accidents, new tires, new paint, new upholstery, clean as new throughout. Must be seen to be appreciated. Phone 4-3858 4-8541 Can be seen Sunday from 10 a.m. to 6 p.m.

1955 PONTIAC STANDARD SEDAN with radio, good tires. 3-7046

NATIONAL MOTORS

FORD — EDSEL

SALE

LOWEST PRICES MOST FOR YOUR TRADE

57 BUICK Roadmaster 4-Door Sedan, power brakes, power steering, air conditioning, A-1 condition $3295
57 FORD Fairlane Sedan, radio, heater, A-1 $2595
57 PLYMOUTH 4-Door Sedan, radio, heater, A-1 condition $2195
57 METEOR 4-Door Rideau Custom, radio, heater, power brakes, A-1 $2895
56 DODGE 4-Door Sedan, radio, heater, A-1 $1950
56 [illegible] Sedan, radio, heater, tubeless tires, A-1 condition $2895
55 BUICK Special 2-Door Hardtop, automatic, clean $2295
56 [illegible] Sedan, radio, heater, A-1 $2095
56 [illegible] Sedan, radio, heater $2295
54 [illegible] $1345
54 [illegible] $1195
53 [illegible] $1395
53 [illegible] $1495
53 METEOR Sedan, radio, heater $1195
53 [illegible] $1795
52 [illegible] $1395
52 [illegible] $895
51 [illegible] $795

Try Us First

52 VANGUARD Sedan, heater $595
49 FORD 4-Door Sedan $
49 DODGE Sedan, radio, heater $345
50 METEOR 2-Door Sedan, radio, heater $645
46 [illegible] $195
47 DODGE Sedan, heater $295

No Payments Till July

6000-Mile Warranty
Free Life Insurance

TRUCKS TOO

51 CHEV 3-Ton Dump $995
53 PONTIAC Sedan $895
55 [illegible] 3-Ton Dump $2995
55 CHEV Sedan Delivery $1395
56 [illegible] Sedan Delivery $1695
56 FORD 1-Ton Panel Truck $1595

75 To Choose From

4-8178 4-8179

848 Yates

TOP CARS from the TOP of AUTO ROW

56 METEOR $1995
56 [illegible] $1295
55 [illegible] $1095
54 [illegible] $1295
53 [illegible] $895
50 [illegible] $995
50 [illegible] $845
51 [illegible] $595
48 [illegible] $295
53 MERCURY $1195
49 [illegible] $175
42 OLDSMOBILE Sedan $295

ENGLISH CAR CENTRE

EXCLUSIVE BRITISH FORD DEALER

YATES AT COOK

Phone 3-2131 Open 8 to 9

MONARCH, CONVERTIBLE, [illegible] $945 or offer. Phone 3-7016 evenings.

1953 HILLMAN ONE OWNER 20,000 miles, 6.00x16 all tires good, good condition and body, [illegible] $395 or offer. Phone 4-7187 evenings.

PACKARD AT CHRYSLER WINDSOR

1951 DODGE SEDAN GOOD paint, tires and heater, $495. Phone 4-7187 evenings.

1951 METEOR RIDEAU, very [illegible] and heater, $1,250. Trade terms. Phone 4-7187 evenings.

1948 WELL-KEPT PONTIAC SEDAN $250. Phone phone 6-1977

OLSON'S

Guarantees You Satisfaction on a

USED CAR DEAL

57 PLYMOUTH Fury [illegible] $2695
57 [illegible] $2795
56 PLYMOUTH [illegible] $1995
56 PLYMOUTH Sedan [illegible] $2295
56 DODGE Royal Sedan [illegible] $2695
56 METEOR Sedan [illegible] $1995
55 FORD [illegible] $1695
55 PONTIAC Sedan [illegible] $1795
55 [illegible] $1095

Olson's Famous 1-Year Guarantee For Your Protection

54 [illegible] Sedan $1395
54 [illegible] $995
53 [illegible] $1395
53 [illegible] $1195
52 DODGE Sedan [illegible] $995
52 DE SOTO [illegible] $1295
52 [illegible] $350

Special Low Down Payments and Tailored Terms for Your Budget

51 PONTIAC Chief Vue [illegible] $695
51 PLYMOUTH Hardtop [illegible] $795
51 STUDEBAKER Coupe V-8 [illegible] $595
51 [illegible] Sedan [illegible] $695

YOU GET ALL THE BENEFITS AT OLSON'S – TOP TRADE-IN PRICE FREE LIFE INSURANCE GUARANTEES

OLSON MOTORS LTD.

USED CAR SUPER MARKET

WIDE AWAKE WIDE OPEN TILL 9.30 P.M.

1036 YATES 4-1147

ESQUIMALT SERVICE

CORNER ADMIRALS AND ESQUIMALT ROAD

Take Your Summer Holiday Early

TODAY'S SPECIAL

54 CHEV De Luxe Sedan, auto matic radio. In excellent condition $1495
54 FORD Customline Sedan, power brakes, air. In perfect condition $1545
53 [illegible] $2695
57 [illegible] $2295
50 [illegible] radio, heater. In very perfect condition $595

10% DOWN

OR YOUR PRESENT CAR on a 24-Month Contract

3-5651 3-5651

REDUCED PRICES

50 [illegible] Coupe $595
50 CHEV Sedan $595
50 [illegible] $495
55 MERCURY Sedan $945
40 CHEVROLET Sedan $145

Masters Motors Ltd.

818 View St. Phone 3-2341

1956 METEOR Rideau Sedan, radio, heater, [illegible] Ex. Hugh [illegible] Motors. Phone 3-7300 Douglas

1954 CHEV SEDAN EXCELLENT condition, 16% or nearest offer. Phone 4-449 Rex 9.

MACHINERY DUE TO ILL HEALTH 1956 de luxe Pontiac motor, [illegible] Wright offers. 1956 Austin [illegible] Phone 4-7187

1954 BUICK SEDAN 4-DOOR radio, heater, one owner, [illegible] 14,000 miles as new. $1,000 cash or trade. 3-3495

1953 MORRIS MINOR. PHONE 3-7327

Let our Conscience Be Your Guide to

A GOOD CAR

Your Satisfaction Is Our Reward

SEE THESE MAY SPECIALS

56 PLYMOUTH [illegible] $1895

53 PLYMOUTH Sedan, Chrysler Engine, Excellent Condition $1145

51 CHRYSLER Windsor Sedan, Proud Tourer $1095

49 FORD Sedan $595

52 BUICK Special Sedan, Automatic, Hydra-Matic, Thoroughly Reconditioned $1395

49 DODGE Sedan $695

55 CHRYSLER Windsor Sedan, Automatic, Power Steering, Discriminate Buyer $2295

57 DODGE [illegible] Sedan, Immaculate Condition $2695

52 CHEV Special Sedan $995

48 PONTIAC Sedan, Automatic $345

47 CHEV Tudor $495

54 DE SOTO [illegible] $1995

50 DODGE Sedan $795

47 PONTIAC Sedan $245

46 PLYMOUTH Sedan $445

49 FORD Tudor, As Is $345

47 DODGE Custom Club Coupe $400

VICTORIA Dodge-De Soto

LIMITED

1061 YATES ST. VICTORIA

PHONE 4-7196

NATIONAL MOTORS LOT No. 2

YOUR TRANSPORTATION CENTRE

57 [illegible] $2395
51 [illegible] $825
56 [illegible] $2195
53 [illegible] $1295
50 PLYMOUTH 4-Door Sedan $795
54 PONTIAC 4-Door Sedan $1345
51 CHEV Sedan, radio, heater $995
53 FORD Fairlane $1195
52 DODGE 2-Door $945
52 PONTIAC 4-Door Sedan $795

Open Evenings

Trade Up Trade Down Cash For Clean Cars Trucks Too

Tillicum at Craigflower 5-7211

Fred Bergman

HORWOOD BROTHERS

Vanguard - Ensign Triumph

810 JOHNSON ST.

PHONE 3-6113

1956 VANGUARD Sedan, new paint, new tires, new seat covers $1595
1956 [illegible] $1395
1953 AUSTIN Station Wagon, very clean $795
1953 PLYMOUTH Sedan, radio, heater, good tires, one owner, clean $1175
1948 MORRIS Sedan, very clean, Ex-Deal transportation $150

MANY OTHERS TO CHOOSE FROM

1951 BLACK DODGE SEDAN, radio, heater, [illegible] $1295 or offer. Phone 3-7300 Douglas

NO DOWN PAYMENT PAYMENTS START JULY

ARTS CAR SALES

ROBERTS AT HARRIST 3-8362

1951 WHITE [illegible] Sedan, [illegible] Phone [illegible]

RAYS 4400 1950 OLDSMOBILE 88 Deluxe, automatic, power steering, A-1 shape $2,295 Phone 3-8873

MUST SELL 1951 BEL AIR CHEVROLET 4-door sedan, air conditioner, automatic, low mileage. Trade and terms. 3-3711

51 OLDS HARDTOP Rocket, radio and ice. Excellent condition. Offers. 4-8276, between 8 and 6:30

TRADES ON THE AMAZING

Volkswagen

Weekend Special

56 DODGE Station Wagon, radio, auto trans. $2295

G.M. PRODUCTS

50 [illegible] $695
50 [illegible] $695
51 [illegible] $895
52 [illegible] $1095
51 [illegible] $1595

FORD PRODUCTS

54 [illegible] $2595
52 FORD Sedan $995
50 METEOR [illegible] $499

SMALL CARS

53 [illegible] Sedan $795
55 [illegible] Sedan $1095
52 HENRY [illegible] $595

COMMERCIAL UNITS

52 [illegible] $795
55 RADIO [illegible] $1095
52 MERCURY [illegible] $595
54 [illegible] $1095

Volkswagen Dealer

SPEEDWAY MOTORS LTD.

951 YATES 5-2415

QUALITY CAR SALES LTD

4 PASSENGER TRAILER [illegible] Down $1295
57 PONTIAC 4-door Hardtop, automatic, Dean $875
54 BUICK Sedan, Dynaflow $375
54 METEOR Niagara $350
52 CADILLAC 4-door $550
47 CHEVROLET Convertible, Top $245
54 BUICK Sedan $345
55 METEOR [illegible] $650
56 MONARCH 4-door $750
49 [illegible] $100
51 [illegible] $150
51 [illegible] $275

Many More In Stock Every Week

BERNIE NICHOLLS

1030 YATES 5-4622

Open Evenings to 9 p.m.

EXCLUSIVE MOTORMARKET OF

SMALL CARS

[illegible]

TELMAC

MOTORMARKET

844 Port 3-[illegible]

COULD THIS BE YOU IN ONE OF THESE?

[illegible]

CAR DISPLAY

51 CHEV Sedan, [illegible] $[illegible]
53 PONTIAC Star Chief, [illegible] $[illegible]
57 [illegible] $[illegible]
53 PONTIAC Hardtop, [illegible] $[illegible]
52 [illegible] $[illegible]
49 [illegible] $[illegible]
48 [illegible] $[illegible]
46 [illegible] $[illegible]
46 [illegible] $[illegible]
47 FORD 1200 [illegible] $[illegible]

CHARGE AUTO SALES

641 Cormorant St. P. 4-2166

1951 CHEVROLET 3/4-ton Pickup, [illegible] $[illegible]

1951 FORD 1-Ton Stake, [illegible] $[illegible]

1951 DODGE 1-Ton Stake, [illegible] $[illegible]

1951 FORD 1-Ton Stake, [illegible] $[illegible]

1951 FORD 1-Ton Stake, [illegible] $[illegible]

1951 FORD

101 TRUCKS & TRAILERS

MOONEY & SONS
TRUCK LOT

51 $1695
$1495
52 $1200
$2650
53 $2850
54 $2000
57 $2900

HILLO TRAILER SALES AND PARKS

Temple Trailer Sales

103 PARTS, TIRES and ACCESSORIES

BATTERY
6 $11.50
12 $19.00

FRANCIS BATTERY & TIRE LTD

TAYLOR'S TIRE SERVICE
RECAP AND SAFE MILEAGE
616 Pandora Ave Phone

CLARKE'S AUTO SALES

103 AUTO REPAIRS SERVICE

EXPERT BODY WORK

MOONEY'S AUTO BODY SHOP

105 AUTO FINANCING and INSURANCE

Automobile Financing
Auto Loans

Island Finances Limited
1112 Rose Street Phone

CAR BUYERS

A. M. TAYLOR SPITTAL
831 FORT STREET

105 AUTO FINANCING and INSURANCE

AUTO FINANCING
Custom Finance Ltd.

107 CARS and TRUCKS WANTED

SMALL CARS

CAPRA AUTO SALES

116 HOTELS

Plaza Hotel 710 Fort St

Permanent

CLEN COURT HOTEL

117 COTTAGES and CAMPSITES

120 ROOM and BOARD

121 ROOMS TO RENT

123 HOUSEKEEPING ROOMS TO RENT

125 HOUSEKEEPING ROOMS TO RENT

128 FLATS and APARTMENTS TO RENT FURNISHED

129 FLATS and APARTMENTS TO RENT UNFURNISHED

Rita Del Mar's

Daily Astrology

SATURDAY, MAY 24

Look for Your Birthdate and Birthsign Below.

129 FLATS and APARTMENTS TO RENT UNFURNISHED

130 FLATS and APARTMENTS WANTED

132 HOUSES TO RENT FURNISHED

133 HOUSES TO RENT UNFURNISHED

134 HOUSES WANTED TO RENT

TOP RANKING EXECUTIVE
Requires Home for a Year or More

ANYTHING
You don't need? Sell it for cash through classified

137 HALLS, STORES and OFFICES TO RENT

139 WANTED TO RENT MISCELLANEOUS

141 MORTGAGE LOANS

MONEY TO LOAN

MORTGAGE MONEY AVAILABLE

PRIVATE MORTGAGE FUNDS

142 WANTED TO BORROW

INVEST YOUR IDLE FUNDS IN WELL SECURED MORTGAGE INVESTMENTS

1ST MORTGAGE

145 BUSINESS OPPORTUNITIES

~~MOTEL~~

ATTENTION BUTCHERS
NO DOWN PAYMENT

FAIRFIELD

$36 500

"16 SUITES"

FAIRFIELD APT

$1500 CASH

WANTED

145 BUSINESS OPPORTUNITIES

GUEST HOUSE
HIGH ROCKLAND AREA

COFFEE SHOP AND RESTAURANT

$7400

De Luxe
APARTMENT
Building

$102 000

REAL ESTATE INVESTMENT
APARTMENT BLDG
COOK STREET

Full Price $50 000

UNUSUAL
OPPORTUNITY
TO ACQUIRE
Restaurant Business

$15 000

DALBY & CO.
1010 Blanshard - 3 6241

Business Premises
$15,000

GROCERIES
CONFECTIONERY

$17 500

$26 300

SHOE REPAIR

PRICE $7500

GORDON HOLMES LTD

COOKE
AUTO RESORT
7 Acres

"13 SUITES"

DALBY & CO.
1010 Blanshard - 3 6241

A GOOD BUY, CLOSE IN
$7500

145 BUSINESS OPPORTUNITIES

RANDALL'S LTD.
WALKING DISTANCE

FAIRFIELD PARK

APPROXIMATE REVENUE
$238 MONTHLY
4 SUITES AND HOUSEKEEPING ROOMS
SLASHED PRICE
$13,000

147 EXCHANGE REAL ESTATE

PORT ALBERNI

CALGARY DUPLEX

149 LISTINGS WANTED

REVENUE

150 HOUSES FOR SALE

CAPITAL CITY REALTY

COZY COTTAGE
BRYN ROWLAND

$6950

FAIRFIELD
PREMIUM QUALITY

$15 100

FOREMALT
SEMI BUNGALOW

$9950

CLOSE TO PARK
LIVE FOR LESS

$13 500

QUEENSWOOD SOUTH
CLOSE TO SEA

$15 850

HAYNES

$12 650

$4750

DALBY & CO.
1010 Blanshard - 3 6241

A GOOD BUY, CLOSE IN
$7500

150 HOUSES FOR SALE

BOORMAN'S

$2000 DOWN

$7500

OAK BAY
$1800 DOWN

1/2 ACRE

$7900

SAVE
DEAN HEIGHTS

We Honestly think

$8950

OAK BAY
NORTH

$9700

OAK BAY

$12 600

Modern Duplex

$16,800

UPLANDS NHA
THREE BEDROOMS
TWO BATHS

$21 000

BOORMAN
INVESTMENT CO.
LTD.

A. BERNARD

COUNTRY SECLUSION
OVER TWO ACRES

$15 250

OAK BAY South

$13 500

SWIMMING, BOATING, FISHING

OAK BAY
SIX ROOMS

$16,300

THE ROYAL TRUST CO.

OAK BAY

$8800

BEFORE YOU BUY

$13,950

630 BEACH DRIVE
EXCLUSIVE

PRIDEAUX HOLMES LTD

THE ROYAL TRUST COMPANY

150 HOUSES FOR SALE

NORTHWESTERN SECURITIES
of Victoria Ltd.
631 YATES AT BROAD 5-6741

VIEW SPORTS CHEK-TV CHANNEL 6 6.40 P.M. MON. TO SAT. FOR TODAY'S FEATURED HOME

"KING"

OF CALEDONIA. Everybody has an ambition of some kind. We are now looking for the man whose ambition is to be KING OF CALEDONIA. 939 Caledonia Street is by far THE OUTSTANDING PROPERTY on this street. Drive by and see for yourself. This side-by-side duplex with Oil-O-Matic hot-water heating has four VERY LARGE rooms on each side. 2,600 square feet of floor space. $7,000 cash will handle. Only $100 per mo. on balance. A very attractive buy at $20,000
Don Bacon, 5-6741 or 3-6586.

"3-BEDROOM MODERN"

Bungalow with all conveniences. Construction and layout far above average. Spacious floor plan in nice surrounding. Owner transferred. A few minutes from city centre. Full price $15,900
Phone Harry Hobson, 5-6741 or 2-7828.

"HOME AND ACRES"

For only $2,000 down you can be owner of this gentleman's estate. 1.7 acres, trout stream, bathing pool, 3-bedroom home plus separate cottage. Good pasture. Peace and seclusion. Watch the seasonal salmon run. Asking price $14,995 with $2,000 down.
Call Eric A. Macfadyen, 5-6741, 24-hr telephone service.

"TO PLEASE A LADY"

Is every husband's desire, this home will do just that. Located in one of the best parts of Oak Bay. 3 sparkling bedrooms, large living room, comb. electric kitchen with dining area and spotless; oak floors throughout. Every modern home should have a family TV room; this home permits this, plus large fireplace and roughed-in plumbing; drive-in garage. Beautiful lawns and garden. Full price $14,250
Call now—S. Spaven, 5-6741, or 4-7013 weekends.

"OAK BAY"

This very smart 3-BEDROOM BUNGALOW has everything the discriminating family requires: close to high schools, shopping, bus service, beach, etc. Large living room, family-size electric kitchen, utility room off kitchen. Beautifully landscaped, roses, rockeries, a tableau to behold. Drive-in garage. Full price $12,500 Terms.
Call S. Spaven, 5-6741; weekend, 4-7013.

"NEW LISTING"

"Quiet value" is the keynote of this truly lovely garden-surrounded bungalow. Atop a knoll with a commanding view, it features a spacious living room and a guest-sized dining room. Full basement and automatic oil heat. 2 large bedrooms. In fact it has all the features to make living in Victoria a pleasure. Priced to sell at $12,000
Call Maurice N. Smith now for details, 5-6741 or 2-3656.

"GRAB THIS"

3-bedroom bungalow. Owner leaving town. You will be delighted with the pastel shades in this modern home. L-shaped living room, dining room, very modern electric kitchen, 4-piece sparkling tile bathroom. Full cement basement, oil heat. Plumbed for Bendix. Drive-in garage. To see is to buy and you'll have to be first for this one, so call me right now. Full price $11,800
S. Spaven, 5-6741 or 4-7013 eves.

"JUST LISTED"

Several new quality listings for your attention and consideration.
1. CADBORO BAY — Queenswood, three acres waterfront. Two bedrooms $21,000
2. GORDON HEAD—San Ardo Place. Three bedrooms. Long, low rancher $11,500
3. GLANFORD — Three-bedroom, oil heat, young family subdivision $12,900
4. ESQUIMALT—Burleith Crescent. 3 bedrooms, family home. Clean and crisp $9950
5. COWICHAN BAY — Waterfront cottages. Ideal summer living $6500

FRESH STOCK ON THE SHELVES.
Call Mrs. Wellings for further details, 5-6741 or 7-2769.

"OAK BAY"

Cosy cottage bungalow in a quiet locale. For casual comfort, 21-ft living room, separate dining room, lovely den (fireplaces each), 2 bedrooms, oil heat, neat grounds $11,000
Call I. G. Patrick, 5-6741, res. 3-9042.

"WANTED"

Within 5 miles of town, two homes, $10,000 to $13,000, where reasonable terms may be arranged. C. J. (Cy) Sainsbury, 5-6741, or 4-0035.

"CASH — CASH"

Have client who will pay cash for 3-rm bungalow north Oak Bay. Phone S. Spaven, 5-6741 or 4-7013 eves.

"DIFFERENT"

You must see this 5-year-old split-level home with 5½ rooms and Oil-O-Matic heating. View and seclusion with 1.65 wooded acres, on Towner Road. Full price $10,550
Call Eric A. Macfadyen, 5-6741, 24-hr. telephone service.

"ONLY $1000 DOWN"

Here is a good clean 3-bedroom home, newly decorated in a good residential area close to schools, shops and buses about a mile and a half from city centre. $1,000 down will handle. Further particulars phone L. A. Squires, 5-6741 or 2-2269.

"OAK BAY"

See these new listings:
1. 3161 Fair St. 5-room stucco $7950
2. 2413 Mowat St. 4-room and utility $8950
3. 2762 Heron St. (Eight rooms) near Uplands $11,900

Please do not disturb the owners but after viewing please call Mrs. Johnston, 5-6741; eves., 3-5655.

150 HOUSES FOR SALE

NORTHWESTERN SECURITIES
of Victoria Ltd.
631 Yates at Broad 5-6741

"7 ROOMS"

This lovely older-type house is in a good district in Fairfield, close to park and shopping centre, has 3 bedrooms upstairs, 2 bedrooms down, friendly cabinet kitchen and plenty of extra space. A few fruit trees. Down payment $7,500 easy payments. Phone Harry Hobson, 2-7828 or 5-6741.

"BRAND NEW"

[illegible] bedrooms, oil heat and carport. It has been low-priced by the builder at $9600 for immediate sale. For further particulars, without delay, dial Mr. Rene Desbois, 5-6741 or 4-1987 anytime.

"4 SUITES"

Revenue from this property cleared off the mortgage. You can live rent-free too. Large property, 3 bathrooms, full basement, $2,900 down. Full price $9500
Call today, Mrs. Johnston, 5-6741 or 3-5655.

"DRIVE BY"

3252 Wicklow—3 bedrooms, oil heat $9300
2621 Musgrave—3 bedrooms, W-C heat
3130 Yew—3 or 4 bedrooms, W-C heat $10,500
4305 Columbia Dr. 2 bedrooms $7800
686 Ker Ave.—2 bedroom, oil heat $9300
To view please call Mr. or Mrs. Squires, 5-6741 or 2-2269.

"686 KER AVE."

Drive by and look but please do not disturb owners of this cosy 2-bedroom stucco and siding home. Bright living room, electric kitchen with utility off. Boating at back door. To view, please call Mrs. Ruth Squires, 5-6741 or 2-2269.

"$1000 DOWN"

4-bedroom home close to city centre. Living room, dining room, kitchen and 4 bedrooms up. Snap on these terms. Full price $8750
Call Len Rogers, 5-6741; res. 7-2615.

"TAXES $62"

Easy mortgage. Five-room, OAK BAY bungalow, full cement basement, furnace and extra bedroom; separate garage. Grounds are nicely landscaped. An attractive home at a bargain. Owner wants $3,000 down, but try your down payment. Price $7950
Call Bill Kennedy, 5-6741 or 4-4026.

"$1150 DOWN"

3-year-old 2-bedroom bungalow set in a large lot with a country atmosphere. Attached garage. Blenkinsop area. It won't last with full price of $6250
Dial Mrs. V. Roberts at 5-6741 or 2-1988 for appointment to view.

"DEEP COVE"

Over 3 acres of treed property with water view. Just $500 down. This won't last! Please call Mr. or Mrs. Squires, 5-6741; res. 2-2269.

BIRCH ROAD

5-room home, well situated on 2½ acres of cleared land. Well on property. For further particulars, please call Mr. or Mrs. Squires, 5-6741; res. 2-2269.

SPECIAL

Are you looking for
1. Country seclusion.
2. Nice view.
3. Modern bungalow.
4. One acre of high land.
5. 4½-mile circle
6. Full price $5500
7. Terms.
If so phone Buzz Fraser now at 5-6741 or 5-4335.

STEWART CLARK & CO.
608 Broughton St. Phone 5-2481

GORDON HEAD CLOSE TO BUS
5 rms, 4 yrs, oil ht. Lot 82x140 $11,500
5 rms, 7 yrs, oil ht. Lot 90x140 $11,900
6 rms, 5 yrs, oil ht. Lot 60x140 $12,500
7 rms, older Tudor, 2.10 acres, sea view $14,950
8 rms, 2 yrs, oil ht, one-third acre, a quality home with many extras and superb sea view $30,000
5-2481; evening, Betty Salls 4-5130

COUNTRY EXCLUSIVES
ARDMORE-BY-THE-SEA
Rustic charmer on 1½ acres. Through parkland to the sea $24,500
EXPERIMENTAL FARM SLOPE
Personality place with Mt. Baker and Gulf Islands view. Only 20 mins from city $17,500
HANEY, B.C.
28 miles from Vancouver, 20 miles from Burnaby. 4 rooms plus with a lovely mountain view. Haney is a delightfully clean little town. Consider trade for Victoria home $10,500
For further information on above exclusives please call
5-2481 — Mrs. North — Sidney 88Y
5-2481 — Mr. Custance — 3-7930

SEE 2797 HERON
Please do not disturb the occupants. Can be shown by appointment. A most efficient floor plan (3 bedrooms) a wonderful location. Terms available. Asking $17,900
SEE 1876 LANSDOWNE RD
The cosiest little bungalow with a secluded garden. Around $12,000 handles.
5-2481. Mr. Crickmay, 5-3170
Mr. Custance, 3-7930

ISLAND HOMES LTD.
2510 Douglas Street 3-7511

THE CUTEST— THE COSIEST
LITTLE STUCCO BUNGALOW
We are proud to offer for sale this beautiful modern 4½-room home. Has excellent spacious living room with FP, perfect electric cabinet kitchen with cupboards galore. Two very good bedrooms, 4-pce Pembroke bath, utility, etc. Only 2 years old. This you must see. Give-away price only $8200
Mr. McDonald or Mr. Clarke, 3-7511, 7-3318, 7-0839

CHARM and SECLUSION
Spotless 2-bedroom stucco bungalow on delightfully landscaped lot. Large LR with FP, kitchen and dinette. Very warm and economical to heat. Separate garage. Close to stores, school and sea. Ideal for retirement. Good terms at full price of $8000
Mrs. Pinfield, 2-0666 or 3-7511

NEW NHA ESQUIMALT
Three-bedroom home with drive-in garage, full basement, oil heat. Home now nearing completion. Nicely located near Gorge waters and among new homes. Full price $13,200, with $2,050 down payment. For address to view call Len Thomas at Douglas Hawkes Real Estate, 817a Fort Street, 4-7129 (after hours 4-7129 or 3-5605). Fellow agents may sub-list.

N U B B I N

150 HOUSES FOR SALE

BYRON PRICE REALTY
1314 QUADRA STREET

OPEN 1-5 SATURDAY FREE PLANS FREE LEGAL CONTRACTS

This office will be open at the above time for the convenience of the public. If you are planning on buying, building or selling let us assist you. Come in and talk it over with us. J. Felton and S. Paterson in attendance.

$1300 DOWN $69 PM

This is an exceptionally good 3-bedroom home. Large living room, large kitchen, utility room with auto washer hookup. Glass-lined HW heater. New $1,000 auto oil furnace. This property includes 2 fine lots, very low taxes. Full price is a sure sale value at $7400
N. Krienke, res. 4-4460.

KNOTTY PINE
VIEW GARDEN TREES

Sitting high in the landscaped garden amidst the lovely oak trees this dream 2-bedroom home is a must for you to see. Knotty pine siding all around. Wrought iron French-style doorway. Large dining and living room, cute nook, fully modern kitchen with [illegible] mahogany cabinets, garbage disposal unit, Oil-O-Matic heat, 500-square-foot panelled rumpus room, patio with barbecue, sunken gardens with wonderful view. 2-yr-old mtge carries only 5% payments P.I.T. $57. Many other fine features given on call. Terms. Price $18,200
5-2458 Bernard Shaw 2-9709

MUST BE SOLD! 4 BEDROOMS

In HIGH QUADRA AREA, this 4-bedroom 2-BATHROOM home must be sold this week. OAK FLOORS in living room and dining room, cabinet kitchen, full cement basement on sewer, close to schools and transportation. Newly redecorated, this family home deserves your inspection. Full price only $9850 with good terms. Contact Murray Duff, exclusive agent, 5-2458 anytime.

TREES SECLUSION

Will be yours in this new 3-bedrm home on ROCKLAND AVE. All new modern features plus a roughed-in rumpus in the full basement. $3,900 down will handle this desirable home priced very low at $15,000. Enquire now by calling 5-2458 for D. Cornish, res. 3-7018 or R. Milkie, res. 3-3471.

TODAY'S BUYS
CITY
Lovely 3-bedroom home just off Quadra and Finlayson in nice clean district. Full basement with laundry tubs. Wired for range. This is a lovely clean home. Only ten years old. This is a buy at $9450

OFF PANDORA
Large family home close to city. All large rooms. Upstairs wired for range. Separate garage, part basement. Can be bought with $1,500 down. Full price $8500

$2000 DOWN
3-BR home off Oak Bay Ave. Spacious rooms, full size basement. Close to transport, shops and schools. Must be sold. Full price only $6995

For Information on the Above Homes Please Phone 5-2458
S. PATERSON 3-7683
F. FELTON 4-2784 EVES.

PROSPECT LAKE COOL
Here is your summer dream and right on the waterfront. Drive by this cool home, 165 GOWARD ROAD. With $2,000 down $6500
5-2458 anytime
Bernard Shaw — Charles Oddy

LOTS - LOTS - LOTS ROCKLAND
Get in on the ground floor of this lovely new subdivision. Large size lots, approx $2500
2-9709 — Bernard Shaw — 5-2458

McCANDLESS REALTY
830 Fort St. Phone 3-6111

6 ACRES—METCHOSIN $3000 - $3000 DOWN
PLUS 6-room new bungalow, partly finished, livable. City light and water. Chicken house. Excellent land, cleared. Situated on bus line close to school, store, church, five miles from Colwood corner. IDEAL FOR GROWING FAMILY AND HANDY MAN. Price $8000

BRAND NEW — $3500 DOWN—OAKLANDS DIST., close to bus. Very attractive, large 4-room bung; compact and ready to move into. Large elec kitchen, 2 bedrooms, living room; oak floors. Oil-O-Matic heating. Price $9950
Please call Mrs. M. Ramsdale res. Mrs. M. McCandless, 3-6111 or res. 4-5868

HAPPINESS INVITE!
"Don't wish upon a star! Decide now that this is for you."
(1) 2 bedrooms.
(2) Living room with oak floors.
(3) Full basement with economical furnace ($50 a year).
(4) N.H.A.—4½ per-cent mortgage for $3,900
Full price $8,650 (Approx. $3,650 cash)
Mr. Roer, 2-4312. Eves. 5-3610
DICKIE & CO. REALTY
833 Port St. Victoria

FOR SALE BY OWNER, $15,500. Oak Bay. Attractive 3-bedroom ranch-style bungalow. Fine location. Insulated, oil furnace. For particulars and viewing call 2-5034. No agents, please.

150 HOUSES FOR SALE

Frank A. Martin Agencies Ltd.
1114 BLANSHARD ST.

Golden Jubilee Opportunity

Only once in a 100 years will you get a buy like this, situated near shopping centre, bus, and schools—almost up town in one of the nicest areas in Victoria. 3 large bedrooms, living room, dining room, cabinet kitchen, utility and back porch and bathroom, spotless condition. Full basement, good furnace, lot all fenced, lovely vegetable garden, fruit, berries, shrubs and flowers. SPECIAL PRICE $7950
LOW DOWN PAYMENT and balance like rent—also included in total price are all drapes, rods, Ven. blinds and a good comb. gas range. This is a good investment. Try your down payment. Call J. Mann 5-3857 or office 5-8704.

HERE'S A GOOD BUY
Older 6-room house, close to St. Joseph's Hospital—rents for $65 per month and well worth the asking price of only—$1,500 down and easy terms $4750
Call J. Mann 5-3857

LOVELY FAMILY HOME
3 lge bdrms, LR, DR, kit and bath—rents for $85 per month. Close walk down town. Could be good revenue deal. With low down payment. Asking only $8400
Call J. Mann 5-3857

$8400 $60 PER MONTH
LOW DOWN PAYMENT
Well decorated home located on a nice lot on deadend street in a nice secluded treed area. Home has full basement, Oil-O-Matic heat, drive-in garage, large cabinet kitchen. Good sized bedrooms. Fully landscaped. Call Ken Jensen 5-8704.

NHA Home Under Construction Only $1900 Down Occupancy — July
Very modern 2-bedroom home, living room with fireplace, good family-sized kitchen. A dining room, 4-pce bathroom, full basement with auto oil heat and drive-in garage. Extra to all this is the lovely tree-shaded lot on a quiet street, close to town and schools. View this now, plan on buying it and choose your own color schemes for its finish.
Salesmen
C. Sinden 3-0395, D. Dowsley 5-7311
Or office 5-8704

OAK BAY
A picturesque home, with modern conveniences framed in the oaks. This immaculate stucco bungalow boasts of living room with fireplace, separate dining room, electric cabinet kitchen, two bedrooms, Pembroke bathroom, basement and attached drive-in garage. The grounds fully landscaped are a pleasure to view. This home is designed for a gracious and economical living and priced to sell at $10,900
Exclusive listing with J. Moore, 2-3846, office 5-8704.

4 BEDROOMS $2200 DOWN
EXCELLENT LOCATION
Situated on a well landscaped lot close to schools, shops and transportation, this well kept family home consists of a fully modern cabinet kitchen with dinette, large living room with fireplace and 4-piece sparkling bath. 2 lovely bedrooms down, and a concealed stairway leading to two comfortable bedrooms up. Full cement basement, Oil-O-Matic heat and separate garage, puts the finished touch on this home which you and your family would be proud to own. For further information please contact J. Grant, 5-8704 or eves 4-4545.

NHA $1950 DOWN
This beautiful 3-bedroom home situated close to city centre has full basement, drive-in garage, oil-o-matic heat. Full price $13,200
To view please call Howard Blake 2-8719 or office 5-8704

VERY SERIOUS Must Sell, Sacrifice
$17,950 FULL PRICE OR $7,950 DOWN
DE LUXE HOME
1,500 square feet, one floor, large living room with fireplace, large dining room, entrance and through hall, kitchen with breakfast bar and dinette, utility off kitchen, two large bedrooms, 4-pc bathroom and a 2-pc washroom. Floors ¾" oak. Concealed stairs to attic.
FAMILY ROOM
roughed-in with fireplace in full, high basement, storage room, first-class packaged oil air-conditioned heat, plastered drive-in garage.
Beautiful Water View
from picture windows; evergreen shrubs and lawn add to the joy of possession of this fine home with all services. Exclusive with F. Marconi, 2-8111, eves., 4-8825.

THE CANADA TRUST CO.
850 View Street

WATERFRONT
North Saanich, 5 acres. Colonial house. Nice LR, DR, den, cabinet kitchen and 1 bathroom down. Up, 4 bedrooms and bathroom. Lovely view. Good water. Barn. Price $24,000
Mr. Edwards, eves. Sidney 623-R.

FAIRFIELD
6-room stucco bung. Very large LR, electric kitchen, 2 nice-sized bedrooms plus a good finished room in basement. Oil-O-Matic. Close in. This is a home you must see the inside to realize its beauty. Open to offers on terms. Full price $10,950
Contact J. DeMan, 4-2402.
H. A. HUMBER LTD.
620 View St. 2-8161

$4,950 CASH OR TERMS PRICE for this spick and span little stucco cottage. Ideal for retired folks or a young couple. Situated in suburban Saanich on 2 nice garden lots. A stone's throw from the bus. Contains living room, 1 bedroom, kitchen and bathroom, no basement. Further information, and address, gladly given, if you will call Mr. Foster on weekend, 3-8823, or office 2-2161. Harry Foster Ltd.

150 HOUSES FOR SALE

RITHET
706 FORT ST.

GOING UP IN THE WORLD?
Let this beautiful house be a stepping stone. Just 2½ years old, all landscaping done. High treed location. Lots of perfect living space, including 3 or 4 bedrms, lge/rec room with fireplace or could be in-law suite. Carport. Full price $18,500
Please call 2-4251 MRS LAVENDER 5-6227

FAIRFIELD
Situated High Fairfield, very attractive bung. Good-size LR, 2 twin-size bedrms, lge all-elec kit, cove ceilings, full bsmt, new Imperial auto oil furnace. Stucco finish, roll-type roof. See this property at $10,500
Terms arranged. 2-7366 ART GREEN 5-5268

BEAUTIFUL GARDEN 4½-ROOM BUNGALOW
Saanich, within the 3-mile circle, close to bus and stores. Well-kept 2-bedrm home. Large lot with shrubs and fruit trees. Garage. Taxes $58. Suit retired couple or small family. Full price, terms $5950
$1,900 down and $80 mo. Discount for all cash. Call J. Lindal, 4-9879, or G. Harris, 7-1198.

$20,000 CLASS?
As a standard for good design and value, this 2-year-old 6-rm Oak Bay ranch home is hard to beat. Built by one of Victoria's best contractors, it features a handsome floor-to-ceiling brick fireplace wall in the 20-ft LR. Bar-type elec kit with bkfst area and laundry rm off. FC bsmt planned for extra bathroom and bedrm. Rec room area. This quality home is situated on a high lot with outlook towards the Olympic Mountains. $9,000 cash will handle, balance at 5%. Please call
2-4251 GRAHAM HARRIS 7-1198

WHAT IS IMPORTANT?
Bedrm space is important to a family. Three bedrms and den could be the fourth or just keep den for father's retreat. Another item important to a family is eating space in kitchen. Add to these features, LR, DR, kit, oil heat. White stucco exterior and patent roof. Perfect set-up for the family. Priced at $11,900
It's a bargain. Please call Vera Pipes, 4-8942.

SEA, PARK, BEACH
Lovely white stucco family home in Fairfield. Large LR, FP, DR, elec cab kit, nook, bathroom, den with FP and master bedrm down; 2 nice bedrms up. FC bsmt, O-O-M heat. Garage. Small landscaped lot. Full price on terms $11,900
Call Joe Lindal, 4-9879, or Graham Harris at 7-1198.

2000 DOLLARS THE FIRST RUNG . . .
of the ladder should be substantial and secure. This is an older house on two lots. Outside has been finished with Duroid shingles and new Duroid roof. 8 rms in need of your work and inspiration. Full price $6800
2-4251 VERA PIPES 4-8942

KING REALTY
224 YARROW BLDG 3-2131

OAK TREES Sweeping View
BACKYARD SECLUSION
The time to view a house is before lathing and plastering and it gives you an opportunity to choose your own color scheme. Now is the time to arrange planters and basement rumpus room and extra plumbing. 1,260 sq. ft. A big 3-bedroom home with a $13,050 N.H.A. 6% Mortgage. Price $17,300
Lee Hallberg, eves. 3-8510

CADBORO BAY
Delightful, newer 3-bedroom home with attractive grounds. Full basement. Near SCHOOL, BEACH. Large 5½% mtge $81.50 per mo. With terms $15,500
Bel Shragge, eves. 2-8802.

OAK BAY
In the heart of everything this 8-room 1½-storey home has 3 bedrooms, oil heating, large lot, low taxes and some terms to right party. Asking $15,750
Lee Hallberg, eves. 3-8510.

UPLANDS
A HOME YOU'LL BE PROUD TO OWN
Only 2 years old, over 1,300 sq. ft. of modern living. Three bedrooms, roughed-in plumbing for basement. Recreation room. Price $19,500
Lee Hallberg, eves. 3-8510

INVESTORS— MONEY MAKERS
We have been instructed to sell FOR CASH 2 older homes, both in A-1 condition. Both are excellent rental propositions, or can readily be resold on terms at a big profit. OPEN TO OFFERS ON PRICES OF $4500 AND $6000
For further details — phone Bel Shragge, eves 2-8802 or Lee Hallberg, 3-8510.

EXCELLENT TERMS
on this attractive small home with extra large LR with FP, 1 bedrm and den, electric kitchen, basement, separate garage. Lovely garden on 2 lots. Not a penny to be spent here. TRY YOUR DOWN PAYMENT. Full price $7500
Bel Shragge, eves. 2-8802

FAIRFIELD
28 Marlborough St.
Large family home in one of the loveliest streets in Victoria. Consists of 7 large bedrooms, large living room with fireplace, large dining room, den, cabinet electric kitchen. Full basement. Oil-O-Matic hot water heating, also new built-in rumpus room in basement, 2 complete bathrooms plus toilet in basement. Separate garage. Please do not disturb owner. To view call Len LeDoux, 5-6741 or 2-9852 anytime. Northwestern Securities of Victoria Ltd.

CORDOVA BAY, 4-RM. STUCCO bung. LR has fireplace and corner windows, 2 bedrms. Large kitchen has dining nook. Oil range included. Attractive lot, $1,600 D.P. balance $60 per month. Full price $6,500
Mrs. C. Jahraus, 3-4208. Island Investment Co. 4-7148

2-BEDROOM STUCCO HOME close to school and buses. 3-3747.

150 HOUSES FOR SALE

B.C. LAND & Investment Agency Ltd
B.C.'s 100th Year—Our 95th Year

LANSDOWNE PARK WOODBURN AVENUE Two New Beauties!
1. South end, with views over the golf course. De luxe low rancher, attached double garage, no basement. This fine home now under construction will have a practically level entrance to the attractive slate hall, living room 15'x21', dining room 10'x11', smart compact kitchen with dining area and utility off, through hall to den or bedroom, panelled in mahogany, second bedroom 10'x12'3" and master bedroom 11'9"x12'6" with 2-piece bathroom en suite. All rooms have large full width closets. Spacious 4-piece vanity bath conveniently situated to all rooms. There is plenty of storage space throughout. ($13,000 NHA 6% mortgage available if desired.) Built by one of Victoria's finest builders, we are pleased to offer this home at $24,000
Exclusive Listing
Please ask for Mr. W. O. Cameron 4-4115 anytime

2. North end, 3360 Woodburn, smart new basement home, separate garage. This home features an interesting BRICK and SIDING exterior for that solid permanent look! Entrance hall to gracious living-dining room (outside wall panelled—with mahogany), 3 bedrooms; 4-piece bath, convenient U-shaped kitchen, large breakfast nook, laundry room off. Full daylight basement with rumpus room 15'x30' studded in, fireplace roughed in, plumbing roughed in. Also an extra bedroom could be finished if desired. This is an outstanding home and will bear the closest inspection. Price $19,950
Exclusive Listing
Please ask for Mr. W. O. Cameron 4-4115 anytime

OAK BAY ST. PATRICK ST.
A delightful 6-room stucco bungalow in wonderful condition. Has some 1,800 sq. ft. of living area. As size will denote it has spaciousness. Built for charm and gracious living. Panelled entrance hall with fireplace. Large living room and dining room, all with best oak floors. Fine kitchen with nook, 2 outsize bedrooms, large den. Extra room in basement. Oil hot water heat. Very pretty garden at back. Treed lined street. Taxes $192 gross. A discerning buyer will appreciate the qualities and "All" of this home. And, the price is only $14,950
An Exclusive Listing

FAIRFIELD NEAR PARK
1029 Oliphant St. Ideal bungalow for retired couple. Close to Beacon Hill Park and bowling green. Fine lot, 170 ft. deep. Fruit trees. 5 rooms. Through hall, 2 bedrooms, good oak floors. Full basement, oil HW heat. There is an attic if more space needed. Price includes electric stove, frig and all household furniture and bedding. Price $10,500
Call Mr. C. H. Vivian Bagshawe 4-4115 anytime

HATLEY PARK AREA EXCLUSIVE
Spacious de luxe bungalow commanding one of the most interesting panoramic views of land and sea on Vancouver Island possible. Workmanship throughout this home is superb and includes many built-in features. Consists of entrance hall, living room-dining room 34'x17' with fireplace and wall-to-wall carpets, den, 3 bedrooms, ultra-modern kitchen with large dining area, custom-built bathroom plus two-piece washroom, sundeck extends across front of bungalow. Full cement basement, drive-in garage and oil hot-air heat. INCLUDED in the price is a 4-room cottage valued at $5,000 which could be rented if desired. Price C.T.M. $28,750
Please call Mr. Mackenzie, 4-4115 anytime

OAK BAY UPLANDS SLOPE 4 BEDROOMS
This attractive semi-bungalow is in an excellent location and is handy to all conveniences. On the ground floor there is a through hall, large living room with open fireplace, full dining room, electric kitchen, 2 good bedrooms and 4-piece bathroom. Two bedrooms and 2-piece washroom up could be used for a suite for one's parents but not legal for renting. Full basement with packaged oil hot air unit and drive-in garage. $5,000 cash to handle. Price $15,750
Call Pat Hope, 4-4115 anytime
922 GOVERNMENT ST 4-4115
Real Estate Board of Victoria

JOHNSTON'S
ESTABLISHED 1903
1306 BROAD ST. 5-2471

OAK BAY FOUR BEDROOMS DOUBLE PLUMBING
An ideal family home in a choice location. Close to transportation, park and sea. Comprises attractive living room with open fireplace, full dining room, modern electric kitchen. Through hall and open staircase to bedrooms and bathroom. Large recreation room in full cement basement. Package oil furnace. Full price $14,950
Please call Miss Courtnall, eves 3-7542.

OAK BAY $4000 DOWN 4 BEDROOMS PLUS DEN
First time offered on the market. This fine family home. Entrance and through hall, large LR and FP, family DR, large, bright kitchen, nook and utility, garburator and dishwasher. Den 12x14 with FP, open stairway to 4 large bedrms, 4-pc bathroom. Full high basement with finished room plus 2-pc washroom. Oil hot-water heat. Large secluded fenced lot. Double garage. This home is completely renovated and modern, nothing to be done. Price $18,900
Phone A. Lowman, eves 2-5587.

ESQUIMALT
$2000 down, new 3-bedrm home, oak floors, Oil-O-Matic, colored bath, full bsmt, double plumbing, drive-in garage, full price $13,250
$4000 down, de luxe rancher, 3 bedrms, 2 bathrms, 2-car garage, 1,380 sq. ft. Asking $14,950.
$14,000 home plus income, 3-bedrm home on main floor plus 4-rm suite in bsmt. Terms can be arranged. Please call Mr. Barlowen, 4-0623 or 4-7128 Douglas Hawkes Real Estate.

ARE YOUR WORKING DAYS over? Here's a retired special, built for comfort with the minimum of work and upkeep for owners. Neat and cosy four-room bungalow with nice size rooms and decorated in clean pastel shades. Oil-O-Matic heat. Fairly close in and just off 10-minute bus route. Clear title. Terms arranged to suit. Do let me show you this. "To see is to buy." Price $9,550. Mr. Drew, 2-4735, res. 3-4960. J. H. Whittome & Co. Ltd.

REDUCED TO $450 DOWN. Must sell before June 15. Older two-storey house. 3 to 4 bedrms. Good district. Fenced lot. Full price $6,200, monthly payments $75. Open to view after 5 p.m. 2630 Cosworth St.

HIGH SEA VIEW LOT, CORDOVA Bay. 67x127, $1,350. 5-4761.

150 HOUSES FOR SALE

HARRY FOSTER LTD.
Opposite the "Bay"
1732 DOUGLAS STREET 2-2101

ESQUIMALT
$1,000 down will handle this FULLY FURNISHED 2-bedroom bungalow at 1075 Colville Road. Balance as rent. Convenient location, close to bus line. Furniture includes washing machine, kitchen oil range, oil circulating heater as well as chesterfield suite and bedroom furniture. To view call Robert Mitchell, 2-2101; res. 3-4473. Full price $5950

$1500 DOWN ESQUIMALT FAMILY HOME
First time on market. Too large for present owners; ideal 3-bedroom home for naval, army personnel, etc. This home is in immaculate condition inside and out; comprises living room with fireplace, dining room, roomy kitchen and three good bedrooms; full basement with 2-year-old furnace, not a new home but excellent value offered. Reasonable monthly payments to reliable buyer. FULL PRICE $7350
Exclusive with Herb Hodgson, 2-2101; res. 9-2114

GORGE WATERFRONT
Acreage seclusion, an older home in excellent condition, large waterfront lot could be taken from property through subdivision. ½ cash. A steal at $14,000
Call Mr. Yells for appointments to view, 2-2101. Res. 2-5039.

ESQUIMALT $8950
10-year-old stucco bungalow of 5 rooms and a basement; living room (fireplace), dining room, 2 bedrooms, drive-in garage. Taxes $110. Lovely lot (trees). Drive by 1034 Wollaston, off Lampson. (Please don't disturb owners). $2,500 down. Price $8950
Exclusive C. Vining, 2-2101. Res. 9-3788

A REAL PRAIRIE MAN'S HOME
NINE-YEAR STUCCO
¾ ACRE—BASEMENT SUITE
Terrific value offered in this roomy 5-room bungalow situated high on a hill in the Glanford-Royal Oak area. Has a lovely large 2-room suite in basement, dandy chicken house, separate double garage. All this on ¾ acre of arable land. $2,000 down payment OK to reliable buyer. FULL PRICE $10,900
Full particulars from Herb Hodgson, 2-2101. Res. 9-2114. Harry Foster Limited.

BEST VALUE IN OAK BAY
WE CHALLENGE YOU to find a modern bungalow anywhere in Oak Bay that offers more for $13,950 than this one. Situated in the Lansdowne Slope-Willows area among other fine homes. Contains lovely living-room, GUEST-SIZE dining room. Large modern kitchen (with dining space), two bedrooms (one is twin-bed size), through-hall. Spacious Pembroke bathroom. Full BASEMENT, drive-in garage (extra room in basement for den or child's room). Oil heating. It requires about half cash to handle $13,950
For appointment to view, kindly call Mr. Foster (weekend 3-9223 or office 2-2101)

FAIRFIELD CHARM AND PRIVACY
FINE 3-BEDRM. HOME YOU'LL LOVE IT
Not often do we have the opportunity to offer such a spotless top condition, gracious home with picture book grounds. Please see this as the PRICE IS WELL BELOW MARKET-VALUE. Large living rm and full-sized dining room, both have beamed ceilings and oak floors, plus sunroom or den off dining room; kitchen is modern with breakfast nook, bathroom is family-sized and 3 bedrms are large, with ample cupboards, concrete basement has automatic oil heat, plus extra room. This is a lovely, hard-to-find, stucco, family home on one of the finest private streets in Fairfield. Believe it or not, the price is, with terms $12,700
C. E. Pullan, 5-1238 anytime

DAVID R. McADAMS REAL ESTATE
1205 BROAD ST., VICTORIA, B.C.

"Near Pat Bay Airport"
4-roomed brick siding bungalow with garage in basement. Piped furnace. Only $7532
735 Orchard St., Sidney.

"OFF HELMCKEN"
4-roomed siding cottage. 11 years old. Pembroke bath, separate garage. Lot 51x160. Owner wants cash and has been asking $6,000, but give us an offer. 5 Camden Rd.

"It's Hard to Believe"
That this is only a 3-roomed bungalow when you drive up and see it. Cement basement, piped furnace, small lot. Asking $3,450 cash. Make offer. 709 Connaught St., off Alderman Rd. Alex Page, 5-6741 or 3-1504. Northwestern Securities of Victoria Ltd. 631 Yates St.

NET 12%
Invest $7,550 in this solidly built 2-family home and start making money. Real Estate investment is the foundation of wealth. Let me show you this bargain today. Alex Page, 5-6741 or 3-1504. Northwestern Securities of Victoria Ltd. 631 Yates St.

A RARITY
The type of property often sought but seldom found. Secluded without isolation, a country home 15 mins from city with every convenience, modern with first class appointments. 20x15 living rm, oak floors, etc., kitchen, 2 lge bedrms plus finished and heated basement bedrm and toilet, oil heat and many other features of a well-designed home. Set in its own acre, the surrounding garden is planned to minimize the work entailed in a property of this size and yet the whole garden is designed to give maximum pleasure at all seasons. There are even possibilities of future development in a lovely small stream crossing the property. To see it is to want it but unfortunately, to buy it, even though the price is low, $12,650, it requires at least one half in cash and a mortgage to be obtained for the balance or all cash. To view, call Mr. Cleary, 3-7174. Eves. 4-2665. F. N. CABELDU LTD.

150 HOUSES FOR SALE

PEMBERTON HOLMES, Ltd.
ESTABLISHED 1887
1002 GOVERNMENT ST. 4-8124

NEW! NEW! 2 BR – Oil Heat
OAK BAY $12,600
CITY $9500
Mr. Thomas 4-8124 or 3-1794 anytime

A LARGE PANELLED ROOM
planned for the gracious entertainment of your guests is on the ground floor of this delightful 7-year-old bungalow as opposed to the usual basement rumpus. Additionally, there is a fine 19'x14 living room, 2 twin-size bedrooms, a spacious modern kitchen, separated dining area, full basement and garage. This home is on a high location with a deep lawn, offering a considerable degree of sheltered seclusion. Conservatively priced at $16,800
Seen by appointment only
4-8124, Mr. Simpson res. 5-6369

QUADRA EXCLUSIVE
This attractive 6-room bungalow UNDER CONSTRUCTION. PURCHASERS CAN HAVE COLOR SCHEME TO THEIR OWN LIKING. Large L-shaped living room and day room, Roman tile fireplace. Electric cabinet kitchen finished in mahogany, utility room, auto oil heating; plug-in phone; wired for TV, washer and drier. Price on terms $13,125
Call Mr. Hepburn, 4-8124; eves., 3-7039

5231 OLD WEST SAANICH RD.
5-rm. bung. — 9½ acres $10,700
High location amongst beautiful trees, this property has all facilities for keeping horses, such as box stalls, corrals, etc. Older-type bungalow having living room with fireplace, dining room, pantry, kitchen with oil range, utility room, 2 bedrooms, bath. Furnace heat. Owner moving to the mainland, has reduced the price for quick sale.
Phone Mrs. Shirley, 4-8124 or 4-8465 eves.

$1000—CITY—$1000
WHY PAY RENT when $1,000 cash and $65 monthly gives you possession of a 3-bedroom home, not new but in excellent condition, full basement, separate garage. Full price only $7500
Call Jack Brown, 4-8124, eves. 4-4076

HIGH QUADRA DOWN $3000
Lovely 3-bedroom, ranch-style home situated on a quiet street, close to school, transportation and shopping. This is an ideal location for a young family with small children. Good value at $12,200
Call Keith A. Ross, 4-8124

BEAUTIFUL SETTING ROCKLAND SLOPE
A three-year, ranch-style bungalow in one of the better districts of the city. There is thru hall, 24-ft LR with Arizona sandstone fireplace, dining room with adjoining outdoor patio, electric cabinet kitchen, utility room, three bedrooms and a den; oak floors throughout the entire house. The back garden offers quiet seclusion. Asking price $21,500
Open to offers. Phone J. B. Law, 4-8124, office; 9-2351 eves.

HIGH, WIDE AND HANDSOME
Mount Tolmie area, approx ½ acre. This attractive bungalow is only 1 year old, N.H.A. construction. Three bedrooms, thru hall plan, living room 14x18, dining room 10x10. All hardwood floors. Four-piece bathroom with vanity, electric cabinet kitchen. Full high basement, garage, hot-air oil heat, rumpus room 12x25 with fireplace. FULLY INSULATED. N.H.A. mortgage approx. $11,000 repayable at $78 mo. Tax included. A lovely home with a commanding view. Full Price $20,000
EXCLUSIVE LISTING
W. Woodley 4-8124, eves. 4-3916

EXCLUSIVE! OAK BAY
High on Lansdowne slope, lovely view of sea and Olympics. Spacious 3-BEDROOM RANCHER, very few steps. Full basement, with semi-finished rumpus room with fireplace. Extra plumbing roughed-in. Small well landscaped garden. 2-CAR GARAGE. Full Price $24,700
($10,000 down)
Shown by appointment only. D. E. Wilkinson 4-8124, eves. Sidney 652

FAIRFIELD
"THE HOUSE WITH THE PRETTY WINDOWS"
Snowy white and with Knotty Pine Gables this is a home of whimsical charm. Gently sloping lawns and massed flowers in artistically planned rock gardens lead to an entrance patio with wide Dutch door. Interior planning is unique, yet essentially practical, providing 3 bedrooms or 2 and a den, extra playroom or study, view living room with high Dutch fireplace. Full cabinet knotty pine kitchen and glassed-in sun patio. Very favorably situated, offering treed seclusion but close to town and all facilities. Full Price $21,700
4-8124, Mr. Simpson, res. 5-7369

OAK BAY
Lovely 4-room bungalow. Ideal for couple who would like to retire. Consists of large living and dining room completely covered with wall-to-wall broadloom rugs. 2 lovely bedrooms, many built-in features, lovely modern cabinet kitchen. Full basement with oil heat. Secluded lawn with good fruit trees, even barbecue pit. You must see this. Owner has reduced price drastically for cash. This must be cash, no others need apply. Oh yes, taxes $76. Price reduced to $10,500
Call Len LeDoux 5-6741 or 2-9852. Northwestern Securities of Victoria Ltd.

PROSPECTIVE BUILDERS. Distinctive houses in quality and design built by Kasapi Construction Co. are open for inspection anytime. If building privately elsewhere, insist on a discussion with us first. Free assistance and advice is willingly given. Call at your convenience, phone 5-5614 anytime.

ENJOY THE PEACE AND QUIET of country living 12 minutes from city centre. Attractive 4-room bungalow surrounded by fruit trees on approximately 2½ acres, also 2 extra bedrooms and partially completed bathroom in basement. Suitable for V.L.A. Owner going East. $12,000. 4143 Interurban. 9-4758.

$15,750—OAK BAY HOME NEAR Willows Beach, Willows School and Estevan shopping centre. 8 rooms, 5 attractive rooms and bathroom on first floor, and 3 rooms and bathroom upstairs. Immaculate condition, 1 owner since new. Reasonable down payment. S. Hargrave Realtor, 4-8827 anytime.

LAKEFRONT
Comfortable cottage, 165 Goward Rd., Prospect Lake. Year-round home. All conveniences. Boat mooring and nice beach. Price $6,500. $2,500 down. Substantial discount for all cash. Phone 3-2212, eves 9-5212.

150 HOUSES FOR SALE

WHITTOME'S
Established 1890

OPEN HOUSE
SAT. 2-5 P.M.
2218 Edgelow Rd. (2nd House, See Sign) off Gordon Head Rd.
Over 1,200 sq. ft. of comfortable living space. Through hall and L-plan living and dining room with matching planters, cabinet kitchen has red brick, free-standing chimney, dining area and utility rm off, three very good-sized bedrooms, full basement, Oil-O-Matic heat, drive-in garage. Brand new, [illegible] ready for planting. Large lot, [illegible] Clear title and terms to suit. Mr. Drew in attendance. For other inspection call 2-4235, res. 3-4960. Price $13,900

SECLUSION 1½ ACRES
4891. Tucked away among a number of fruit trees, shrubs and a lovely garden, is this smart, 10-year-old, stucco home, ideal for retirement. There is an attractive living room with fireplace and oak floor, sunny kitchen wired for electric range, 2 bedrooms, hot-water heating. Low taxes. Asking $3,500 down and very easy terms $10,950
Vivienne Appleyard, 2-4255 anytime

DRIVE BY 1064 LODGE
And see this attractive "rancherette" which you can buy for ONLY $1,500 DOWN. What's more, it is FURNISHED at that price. TV set, chesterfield suite, electric range, etc. Lovely landscaped garden, 8x10 greenhouse. Two BRs, LR, DR, no basement but automatic oil heat. Price (furnished) $9500
Gus Moulton 2-4255, res. 2-7829

ATTENTION! PRAIRIE FOLKS! GARDEN LOVERS
Superb country property with PANORAMIC SEA VIEW, DELIGHTFUL SECLUDED landscaped grounds all under control with lawns, shrubs, flowers, multiple fruit trees, berries, etc. Over 2 ACRES of the best on the Peninsula, gently sloping to the east. Spotless 2-bedroom, basement home with full basement and automatic heat. Taxes only $52 a year. A gardener's PARADISE in wonderful location. $6,000 down at $17,750
For appointment phone R. Harris, 2-4255 res. 4-3672

NO STEPS LOW DOWN PAYMENT
2619. Gleaming inside and out is this neat 4-year-old, stucco, no-basement bungalow. LR, 2 bedrooms, kitchen and utility room; separate garage. Very easy monthly payments, lower than rent. Only $6250
Vivienne Appleyard, 2-4255 anytime

RETIRING IN OAK BAY?
MI. 5405. Then you will want to see this charming Tudor home in a most desirable location near the golf course! It features a beautiful and secluded garden filled with colorful and trouble-free perennials, two cosy bedrooms, spacious living room with fireplace, dining room, pleasant kitchen and full basement with hot-air heat. For this outstanding home in Oak Bay, the price of $11,700 is VERY reasonable. To view, call Brian Travers-Smith 2-4255 anytime.

WILLOWS
2642. Newly on the market, this spacious three-bedroom 5-year-old bungalow with every modern convenience is situated in a charming garden in sought-after WILLOWS area. Full price $17,400
Please call Brian Travers-Smith to view. 2-4255 anytime.

J. H. Whittome & Co. Ltd.
1218 Broad Street—2-4255 anytime
Member Multiple Listing Bureau

FINANCIAL SURVEY LTD.
1384 Government St. 4-0305

Look, It's Unique
N. Oak Bay
7-RM. bungalow. 4 BEDRMS on one floor. Large, comb. LR and DR, cab elec kitchen, 4-pce bath. ALL THIS LIVING ON ONE FLOOR. Full high bsmt. Double garage. Oil A.C. heat. Ideal for the family. Near all schools, on large secluded lot. Only 8 years old. Full price $18,950
S. W. Anderson, 4-0305; res. 2-8917
E. T. Halley, 4-0305, res. 3-4829
Exclusive Listing

GOSPER CRESCENT
GLIMPSE OF THE GORGE
Just started building. 1,228 sq. ft. with 3 bedrms, living rm, dining rm, thru hall. Full basement. N.H.A. 6%. If you are wanting the low taxes of Esquimalt in a new crescent type district, investigate this immediately. Full price including N.H.A. charges, etc. $15,937
R. de Montigny, 4-0305. Res. 5-1437

3 BEDROOMS
Owner transferred, must sell this immaculate 6-room stucco bungalow. 'L' shaped living rm and dining rm, through hall plan. Oil heating in full bright basement. Only 1 yr. old, and outstanding value priced at $11,800
M. Braithwaite, 4-0305; res. 2-7645.

HIGH BELMONT
Preferred high city location. White stucco, older-type, 5-rm bungalow, 3 or 2 bedrms (den), lge living rm, fireplace, elec cab kit, 3-pc bath, full bsmt, HA furnace. Nice treed and level garden lot. Garage. Low taxes. A good buy at $7,950 with approx $2,400 dn. Quick possession. A. E. Seeber, 4-0305 - 5-2875.

"GARDENER'S COTTAGE"
Feature this home as a "gardener's cottage" in the modern idiom. Miniature orchard surrounds the house nestled in an expensive acre. Your happiness guaranteed and your grandchildren can subdivide in years to come. All details of this sale on easy terms by calling Rene Desbois 5-6741 or 4-1987 eves. Northwestern Securities of Victoria Ltd.

OAK BAY (SOUTH)
NEW 4-BEDROOM NHA
Builder offers home on quiet improved street in reasonable tax area. (634 Linkleas). Drive-in garage. Full daylight basement with extra plumbing. Oil-O-Matic low pressure heating, smooth plaster, built-in valances, mahogany kitchen, etc. Exceptional quality with many extra features throughout. $11,000 NHA mortgage. Payments $83.50 per month. On view Sunday 11 a.m. to 5 p.m. or by appointment, phone 5-2077. No agents please.

CHOICE UPPER ROCKLAND area, 1-year-old contemporary Swish-style house. This beautiful home comprises large living room with fireplace, family-size dining room, ultra-modern kitchen with nook, cosy den with fireplace, 3 bedrooms, 2 4-piece tiled bathrooms, 14x30 recreation room with fireplace, full basement with 2-car garage, O.E. automatic oil hot-air furnace. Good terms available to responsible buyer. Full price $26,500. Phone 3-7238.

GORGE BUNGALOW, FIVE ROOMS, bathrm, bsmt, furnace, fireplace, laundry tubs, garage. $7,950. Bourvear Co., 1215 Langley, 4-6941.

150 HOUSES FOR SALE

TAYLOR SPITTAL

820 FORT ST. 4-9308

YOUR PROTECTION IS OUR PROFESSION

BE YOUR OWN LANDLORD BUILD NOW

NHA

As Low as $450 Down

3 BEDROOMS, OIL HEAT, FULL BASEMENT, ON LOT VALUED AT $1,000 $12,588

4 BEDROOMS, OIL HEAT, FULL BASEMENT, ON LOT VALUED AT $1,000 $14,000

IF YOU HAVE YOUR OWN PLANS WE WILL GIVE YOU AN IMMEDIATE FIRM PRICE.

Please call Roy Green, eves. 4-9755 or Mr. Stephens, 3-7844.

ESQUIMALT

Here is a lovely clean little 4-room bungalow which should appeal to young or old. Close to bus line and Naden. Priced right at $5995

Phone S. Stephens or Roy Green 4-9308 or eves. 3-7844 or 4-9755.

GORDON HEAD IMMACULATE HOME

Wonderful location. Good landscaped lot. Ideal place for children. The home has 3 well-proportioned bedrooms, L-shaped living-dining rooms and cab kitchen with a long sweeping view. Full basement with auto oil heat. Drive-in garage. What more can you ask for at full price of $12,500

Some terms may be arranged. Phone S. Stephens or Roy Green 4-9308 or eves. 3-7844 or 4-9755.

FAIRFIELD

$1,200 DOWN AT $9,200. DRIVE BY 313 HOWE ST. THEN PHONE S. STEPHENS OR ROY GREEN 3-7844 OR 4-9755.

BEACH DRIVE MILLION DOLLAR VIEW

Attractive 8-yr-old 4-rm family home. LR 19x18 with FP and wall-to-wall carpet, large kitchen with dining space, 3 cute bedrooms. Double plumbing. O-O-M heat. Carport. A beautiful view from every room. Full price $14,700

Call Hal Wright 9-4444, 4-9308.

HI QUADRA

Beautiful 5-rm home, thru hall, large LR with FP. Family-sized DR, bright attractive kitchen with lots of cupboards, two nice bedrooms. Wall-to-wall carpet in LR and DR. Cute bedroom in bsmt plus large panelled rumpus room. O-O-M heat. Beautiful lawns. All this for only $3,000 down. Call Hal Wright 9-4444 or Glen Robertson, 4-0831. Office 4-9308.

BRAND NEW

Lovely new home, 1,500 sq ft living space, 3 bedrooms, auto oil heat. Large high basement with fireplace. Drive-in garage and carport. Full price $14,900

To view call Bert Baimb 2-8944 or 4-9308.

LANSDOWNE

Very smart 4-room bungalow with full basement. Nice living room with fireplace and spacious cabinet kitchen with ample dining area. Two large bedrooms. Hot-air furnace and separate garage. Lovely easy garden. On terms at $9850

Call Mr. Kilto 4-9308, eves. 3-1880.

HICKS REALTY LTD.

1710 Douglas Street 2-5104
Opp. Hudson's Bay Store

GORDON HEAD

5 rms, 3 yrs old, bungalow, carport. Terms and the reduced full price of $11,500

6 rms, 5 yrs old, oil heat, drive-in garage, full basement. Terms at full price of $12,500

4 rms, ideal for couple, well-kept garden, fruit trees. This is excellent value. Full price $7800

Mr. Davies, 2-5104 anytime.

JUBILEE DISTRICT

Nice stucco bungalow of 4 rms on private street near the hospital, only 5 yrs old. Down payment $2,500. Full price $8850

Olive Greaves, 2-5104 anytime.

ON THE ROCKS

Solidly built on one of the highest points in Victoria. Modernized 4-rm bungalow, drive-in garage, low taxes. Open to offers on down payment only. Full price $7200

Fred Campbell, 2-5104 anytime.

GOOD VALUES

Each of the following properties are excellent buys and we will be glad to give full particulars at any time.

VIEW ROYAL AVE.—5 rms, 2 lots, taxes $82, full basement. Terms. Full price $8600

W. SAANICH RD.—6 rms, vacant, built-in bunks in 2 of the bedrms, Oil-O-Matic, knotty pine finish throughout, vanity bathrm, lge unfinished rumpus rm. Open to offers as to down payment at the full price of $13,500

TEN MILE POINT—8 rooms, ultra modern bungalow with beautiful finish and only 1½ yrs old. Terms at full price of $23,200

Phone Duncan Bingham, 2-5104 anytime.

VICTORIA REALTY LTD.

1113 Douglas Street

OPPORTUNITY!

Service man posted away from Esquimalt has started a large 3-bedroom home. Ready in three weeks. NHA. You can take over his obligations. Near high and grade schools, secluded street, and handy to all facilities. Call me now for details. J. A. Dunick, 2-0145 or 5-3305.

ESQUIMALT

Contractor will build on nice large lot in Grapes Crescent area, a lovely 3-bedroom home. Down payment approximately $2,500, balance at $80, P.I.T. You can be into it by September 1. Call me now. J. A. Dunick, 2-0145 or 5-3305.

OAK BAY, MUST GO! OWNER TRANSFERRED

Can you afford the best? If so, you will want to see this splendid 3-bedroom home with a grand view of the Gulf and Olympics. Large living room, dining room and cabinet kitchen, utility. This home is being sacrificed. No reasonable offers refused. Please call me today to view. Only $5,000 down. R. O. Nay, 2-0145, 4-5408 (eves.)

$800 DOWN FOR A NEW 3-BEDROOM bungalow with automatic oil heat. No basement. Lake Hill area. Immediate possession. Secluded quiet area. How can you possibly go wrong on this? Price $10,900. Call Guy Meuffels 2-4255. Res. 2-7828. J. H. Whittome & Co. Ltd.

NEW 6-ROOM STUCCO BUNGALOW basement, oil heat, drive-in garage. High location. $15,500. 2735 Fernwood Road, 2-0470.

150 HOUSES FOR SALE

K & S

THE CHAMPAGNE OF "HOMES" 2000 LANSDOWNE

Here truly is a de luxe bungalow which will appeal to any buyer demanding a distinctive well built home in this area of other attractive homes. A delightful living room, guest-size dining room, three bright bedrooms and one of the most efficient kitchens we have ever seen. Wrought iron rail down to large high basement. The very best of everything went into this home.

EXCLUSIVE AGENTS
W. E. SPEED L. WAGNER
4-4127 ANYTIME

"HAULTAIN"

3-BEDROOM BUNGALOW

LR with fireplace, 4-pce bathroom, utility off kitchen. Oil HA heat. No steps. Just completed and ready to move into. This is good value. Price, with terms, only $9950

4-4127 BERT DAYKIN 3-1355

"OAK BAY"

2 bedrooms. No basement. Close to bus, shopping centre and beach. Price $10,500

L. Wagner, 4-4127 Anytime.

PORTAGE INLET AREA

Smart 5-room stucco, basement, furnace, garage under. Exceptional terms. Fully furnished. Price $12,700

NICHOLS 7-3088 VALLANCE 7-1917

OAK BAY NEAR GOLF COURSE $21,500

A beautiful six-room de luxe bungalow with 2 baths, full basement, automatic oil furnace, 2-car garage, glimpse of sea, lovely location. Just completed.

NICHOLS 7-3088 VALLANCE 7-1917

WATERFRONT

This clear title home, with half an acre of beautifully landscaped and sheltered garden sloping down to the seashore, has 1,800 square feet of well-planned accommodation on the main floor—including a living room 30x24, and two bathrooms. A full basement includes a rumpus room, another bedroom and bathroom. Full price $23,500

For appointment to view please contact J. H. Ford, 4-4127 anytime.

UPLANDS A LUXURIOUS HOME 5 BEDROOMS

This is one of the most artistic and appealing homes in this desirable residential area, and few homes can boast of more perfect maintenance. A most pleasing entrance hall, charming living room, large dining room, cosy den with fireplace, powder room, labor-saving kitchen. A graceful open stairway to four spacious bedrooms and two bathrooms up. There are also two smaller rooms which could be used as bedrooms for children. The grounds are as beautifully maintained as the home, which makes this one of the outstanding homes in the Uplands. For entertaining, for gracious living, for good value, see this at your earliest convenience. Price $39,000

For appointment to view please phone either Mrs. Harvey 4-4127 or 4-5149; Mr. Speed, 4-4127 anytime.

KER & STEPHENSON LTD.

(Member Multiple Listing Bureau)
910 GOVERNMENT STREET

FRASER BISCOE

750 PANDORA AVENUE 3-5643
Drive-in Customer Parking

"CITY" JUBILEE AREA

Immaculate, well located, approx 3-year-old BUNGALOW south of the Avenue, is ideal for retirement, is so handy to all services. Dining space in large kitchen. 2 twin-size bedrooms, hand basin in the master. Full basement, oil heat, drive-in garage, easily maintained lot. Price $13,200

For appointment call Mr. Wilkins, 3-9413 or 3-4060.

FAIRFIELD

Three-bedroom NHA home just two years old. Living room, L-shape dining room, cabinet kitchen, Pembroke bath (colored fixtures), oil perimeter heat, full basement, excellent location, close to school and shops, bus at door, all in the very best of condition. 5¼% mortgage $84 P.I.T. Full price $14,500

Call Doug Peaker, 3-9413, eves 7-1218

"NE PLUS ULTRA"

As the heading implies, None Better. This well-appointed home features thru hall, generous living and dining rooms, beautiful oak floors, excellent kitchen, plenty of cupboards and breakfast nook (built-in table), utility with toilet off kitchen, tiled bathroom (pedestal basin), two good bedrooms. Full high basement has two finished rooms, oil-fired hot water unit, attached garage, very attractive landscaped large lot. Almost forgot to mention the sun deck for that tan and outdoor living. Price $14,900

For appointment call Mr. Wilkins at 3-9413 or 3-4060.

HOME and REVENUE

Self-contained separate suites, one has 2 bedrooms, the other 1 bedroom. With vacant possession. $8950

Ask for Henry Hope. Eves. 7-2734

JOHN GREENWOOD

3-7041 1241 Broad Street

BRENTWOOD — SEMI - BUNGALOW on 2.3 acre, treed land, near bus and sea. 3 bedrms, LR, kit, nook and utility. Basmt with oil heat. Garage and good garden. $8,250. Call Mr. Cox of Swinertons 3-7181. Res. 3-3814.

NEW 3-BEDROOM HOME, JUBILEE area. Large cabinet kitchen. Utility room. Automatic oil heat. Close to bus and school. Owner, 2-3674.

150 HOUSES FOR SALE

TOWN & COUNTRY HOMES LTD.

1923 Quadra St.
"PARKING NO PROBLEM"
Member Victoria Real Estate Board

OPEN HOUSE

2-4 P.M. SAT., MAY 24
3760 WINSTON
HIGH QUADRA
BASEMENT SUITE

... spacious well-built white stucco bungalow. Oil heating, full basement, large bedrooms and full DR-LR, 18 x 18. Possession June 30. Terms! Price $12,750

George Thorneloe, 2-7276 or 7-2771.

LOW AND LOVELY

Picture home on Lansdowne slope that is NOT overpriced! Beautifully appointed, three bedroom, vanity, bath, home with view windows, corner lot and full basement. The rockeries are a perfect picture. You should see it! Owner leaving has reduced to $17,950 for quick sale.

Phil Simpson 2-7276, res 5-8542

MOVE IN SUPER TUDOR TREES — SHRUBS

SEVEN ROOMS, full basement, stucco, 21' living room, 14' dining room, nice DEN with fireplace, kitchen, one bedroom and 4-pce bathroom down, 2 bedrooms up. Main rooms have oak floors with mahogany trim. Taxes $112, drive-in garage. A beautiful home! Immediate possession. Clear title. PRICE only $8500

Ken Sturgeon 2-7276 or 7-1580

SPOT CASH

A bargain for you in high Quadra, drastically reduced for cash. Five-room siding bungalow in High Quadra area. Taxes $32 net. 60'x120' lot fenced. Full basement, piped furnace. Clear title only $4000

Hurry, call Bill Ludlow 2-7276 or 3-5101

LOOK! LOOK! $11,500

For a NEW 5-room family home with only $2,300 down. Five, yes five bedrooms, 20' LR, large dinette, cabinet kitchen, Pembroke bath, extra bathroom roughed in. Landscaped lot. CLOSE TO PARK, SCHOOL, BUS, STORES. You must go through this to believe it. Phil Simpson, 2-7276 or 5-8542.

BRAND NEW NHA SPLIT-LEVEL

$3365 - DOWN - $3365

1,300 SQUARE FEET. Large living room and dining room, 3 bedrooms, oil heat, 4-pc Pembroke bathroom, full basement, drive-in garage and fully insulated. FULL PRICE $14,900

Contact Harold Ware, 2-7276, eves 2-1461

24-HOUR SERVICE 2-7276

SWINERTON'S

(Established 1886)
620 BROUGHTON ST. 3-7181

OPEN HOUSE SATURDAY 2-5 P.M. 1913 CARNARVON off Richmond

AGE 1½ YRS. ATTRACTIVE 5-RM BUNGALOW. FULL BASMT. EXTRA RM. LARGE 5¼% MTG. PAYMENTS ONLY $68 PER MO INC TAXES.

OAK BAY

Situated on a nice quiet street in the vicinity of Willows Beach, this neat 5-room stucco bungalow is now offered for sale with immediate possession. Has full bsmt, w-c, furnace, elec hot water, wired for range, drive-in garage. Exclusive to this office. Terms $10,500

Mr. Campbell 3-7181, res. 4-1620

DUPLEX LOW DOWN PAYMENT

This excellent revenue home situated near Jubilee Hospital offers good returns. Both suites are self-contained, separate entrances, 2 elec ranges inc in low price of $9990

Mr. Holland 3-7181, res. 4-7880

MT. TOLMIE

Situated among newer homes is this pretty 3-bedrm stucco bung, 1,100 sq. ft. of floor space, a full bsmt, automatic heating, oak floors, all in excellent condition. A real buy at $10,900

Mr. Crow 3-7181, res. 2-0775.

DE LUXE RANCHER

Why be crowded on a city lot when one can live within 10 minutes' drive and be served with good bus lines. This lovely 6-room home with large black tile fireplace, 4-pce Pemb bath and vanity commands a beautiful view. There is also a full bsmt with oil heat, rumpus room with FP and an attached garage. We definitely recommend this at (terms) $14,500

Mr. Cox, 3-7181, res. 3-3814.

DICKIE & CO.

REALTY & INSURANCE
833 Fort St. 3-4312, 5-4334

2 BEDROOMS PLUS Extra BASEMENT ROOM

"Know that day to day pleasure in a home of your own." Here is a truly modern stucco bungalow with full basement, furnace, etc. Drive-in garage, lovely lot with "made" grounds. Lovely living rm with fireplace. Cabinet kitchen, wired for range. De luxe bath, etc. Exceptional circumstances make the price only $8950 (With $3,500 cash)

Any salesman, 3-4312. Eves. 5-3810, 4-0483 and 2-5501.

7 QUALITY ROOMS

High quality STUCCO HOME with view of the sea off DALLAS RD. (1) OIL-O-MATIC; (2) ALL OAK FLOORS; (3) two bathrooms; (4) RUMPUS; (5) SPOTLESS; (6) DIGNIFIED. Gentleman's home of 7. Only $4,000 cash. Full price $13,500

$1,000 DOWN. MODERN 6-YEAR-old, 4-room bungalow. Colwood. Large lot. Low taxes. Oak floors, tapestry plaster, fireplace. Plumbed for Bendix. By owner. Full price $8,250. Balance as rent. Phone 8-4414.

"EXTRA LOT" Included. Choice 4 rooms, 9 years old, oil heat, lovely Shelbourne location with good open views. Call today. $7,500. Ivan Patrick, 5-6741, res 3-0843. Northwestern Securities of Victoria Ltd.

150 HOUSES FOR SALE

BROWN BROS. AGENCIES LIMITED

1125 Blanshard Street
MEMBER REAL ESTATE BOARD
Member Multiple Listing Bureau

POTENTIAL REVENUE

Lovely 4-bedroom home in the most desirable section of FAIRFIELD. Close to schools and transportation. Auto-oil heat. This is good. Won't last long. EXCLUSIVE LISTING. Full price $14,500

Jim Ranson 3-1183, res 5-6614

FAIRFIELD—SEA VIEW FULLY FURNISHED

Modern 4-room stucco bungalow, beautifully furnished, TV and all. The perfect dream home for retired couple. Approximately one-third down, balance $75 a month, including interest at 6%. Full price $11,950

Mr. Hill 3-1183, res 3-7585

NHA

$1975 DOWN FULL PRICE $13,000

New NHA homes under construction in EXCELLENT LOCATION. Close to school and shopping centre. Buy now and choose your own color schemes, tiles, etc. Please call D. Lawson Eves 2-4667 Days 3-1183

NEW $9450

If you are looking for a new 4½-room home at a reasonable price you are fortunate that we have two such homes with full bsmts, drive-in garages, and automatic oil heat. Full price with terms $9450

Please ask for Mr. Lawson Eves 2-4667, Days 3-1183

$1000 DOWN JUNE BRIDE SPECIAL 3 BEDROOMS BRAND NEW HW FLOORS THROUGHOUT

ACT FAST FULL PRICE $10,900

John Tisdalle 3-1183, Res. 3-4349

ESQUIMALT HOME PLUS REVENUE NEW SIDE-BY-SIDE DUPLEX

Two bedrooms, living room with HW floors, cab elec kit. Bsmt with furnace. Each side rents for $65. Full price $12,450

Call Cec Pearce for further information at 3-1183, res 5-4621

COUNTRY HOME 15 MINUTES FROM TOWN

A lovely home on 1 acre, ½ landscaped. Large LR, spacious modern kitchen with dinette. Two bedrooms, 2 extra rooms in basement. A real buy at $3500 DOWN. Full price $11,800

Cec Pearce 3-1183, res 5-4621

LANGFORD

A spotless stucco bungalow, 2 bedrooms, LR with wall to wall carpet. Bright sunny kitchen. Sep garage and workshop. Lovely grounds. $2,400 down. Full price only $8750

Call Cec Pearce 3-1183, res 5-4621

$1600 DOWN

Enjoy country life. Cottage, city light and water, 10 acres. New barn 60x24. Sea view. Would make lovely subdivision. Full price $11,000

Call John Tisdalle 3-1183, res 3-4349

HEISTERMAN

2078 BYRON ON VIEW SAT 2-4 P.M.

NEW NHA bungalow, 3 bedrooms, $85 monthly including taxes, $3,300 cash. For preview call Mr. Gaddes, 3-4161, eves 5-7619.

Immediate Occupancy OAK BAY SOUTH

Situated on a quiet street amidst a secluded garden we are pleased to offer for your inspection this ideal family residence, consisting of a glassed-in veranda, large living room with fireplace, guest-size dining room, den with fireplace and kitchen on the main floor. Upper floor with four large bedrooms and modern bathroom. Full basement with new oil-fired HA furnace. Garage separate in the garden. Please phone for further particulars and appointment to view. Taxes $112. Price $12,600

$2,500 down. Near offers considered

C. J. Harrington, 3-4161; eves 3-5046

UPPER LANSDOWNE NEAR GOLF COURSE

1,450 sq ft of modern living on a nicely-situated lot. This home contains living room with raised fireplace, L-shaped dining room, attractive kitchen with dining area, 3 good bedrooms, vanity-type bathroom. Full basement with roughed-in plumbing and space for rumpus room. Automatic hot-air heating. Price $20,500

Mr. Blannin 3-4161, eves. 5-1195.

CADBORO BAY MUST SELL

Very modern 7 rooms with over 1,350 sq ft, 3 bedrooms and family room, living room, wall-to-wall carpet, raised fireplace. No steps, oil heat. Reduced for quick sale, good terms. Full price $13,900

Call Mr. Hamilton, 3-4161; eves., 7-1555.

HEISTERMAN & CO.
(Established 1864)
1181 Blanshard Street 3-4161

PEMBERTON HOLMES, Ltd.

ESTABLISHED 1887
1000 GOVERNMENT ST. 4-8124

Uplands --- Seclusion 4 Bedrooms and Den 4½ Baths

Quality home of spacious proportions and exquisite appointments. Reception hall, drawing room 18x32 ft. with fireplace, and French doors opening onto a patio with a view of the water, adjoining dining room, 15x18 ft., den with fireplace, electric kitchen, 3-pc powder room and maid's room on the main floor. Pretty open stairway to large master bedroom with dressing room and luxury bathroom, another bedroom with private bath, also a third bedroom and bathroom. Fully finished basement with extra room and 3-pc bath. Oil hot-water heat. Garage for 3 cars. Delightful garden of shrubs and trees, easily maintained. Sprinkler system. The ultimate in luxury, convenience and privacy. Attractive terms. Price $42,000

This could be the home you've been searching for — don't wait — please phone now. Mrs. Shirley, 4-8124 or 4-6485 evenings.

Near Vets' Hospital

Pretty bungalow with through hall, nice LR, large kitchen with utility off, 2 BRs, and automatic oil heat, on nice city lot, a few doors from bus line. Clear title, so terms can be arranged to suit. Price $9950

OR

We have another with full basement, at $10,500

W. Love 4-8058 or 4-7129, at Douglas Hawkes Real Estate

COUPLES WITH 1 OR 2 CHILDREN, retired folks, cosy 2-bedroom bungalow, oil heat, fireplace, on pleasant lot. Central, school and buses one block. Asking $8,350; monthly mortgage payments $48 including taxes. No agents. 3-1343.

LANGFORD, 2346 MILLSTREAM Rd. Cosy 2-bedroom, 3-year-old home. Lovely, attractive and real value at $7,700. All oak floors. Oil heat. Taxes $76. Beautiful setting. Call NOW! R. Harris, 4-3673. J. H. Whittome & Co. Ltd.

150 HOUSES FOR SALE

F. N. Cabeldu

1212 Broad Street 3-7174
(Member Multiple Listing Bureau)

MOUNT TOLMIE

Smart 2-bedroom bungalow ready for occupancy in about 3 weeks. Auto oil heat, modern electric kitchen, living room with fireplace and dining space, utility room fixed up for extra bedroom. Double garage. Full price $11,000 (half cash).

Mr. Bennett, eves. 3-4313.

JAMES BAY—GOOD INVESTMENT

This 4-room bungalow is rented at $50 a month. Near shipyard and Ogden Point. Owner has given me orders to sell at $4,500. Low taxes. This is a good buy and will yield over 12%.

Mr. Bennett — eves 3-4313.

BEST BUY Uplands Slope 2761 DEWDNEY

Priced at a figure that will give the purchaser extremely good value, this family home may be inspected by appointment only through the exclusive agent F. N. Cabeldu Ltd. Constructed of the finest materials available and beautifully maintained both inside and out, this home comprises of the following: Large LR, guest-size DR, den with fireplace, kitchen with dining area, two twin-size bedrms and 4-pce bathroom downstairs. Attractive stairway to large bedrm and 2-pce washroom up. There is an FC bsmt containing a 24-ft. recreation room with fireplace, furnace room, oil furnace, laundry room, etc. Garage is attached. The back garden is completely fenced and beautifully laid out with fruit and ornamental trees. A small greenhouse completes the property. Terms available. For further particulars and all appointments to view call Mr. Burridge, F. N. Cabeldu Ltd., 3-7174, eves. 7-6645

NEW 7-SUITE APARTMENT Walking Distance From City Centre

5 4-room suites, 1 3-room and 1 bachelor. All rented on leases until September. Wall-to-wall Broadloom in halls of building and living rooms of suites. Attractive cabinet kitchens with Arborite counters and dining space. Automatic washer and dryer for use of tenants. Oil hot-water heat. Price with terms $58,948

Call Mrs. Strodek, 3-7174; res. 2-4653.

Oak Bay, 4 Bedrms

This pleasant family home on a large treed lot in a beautiful location has large attractive living room, den, dining room, bedrm, bath and kitchen on main floor plus 3 bedrms up. Full basement, hot air wood and coal heat $10,950 and worth it.

O. H. Naylor, res. 8-5084

GORDON HEAD

You can choose your own color scheme if you arrange to purchase this home now. It will be completed by about June 10. The living room is 25x16 with fireplace, sliding glass doors onto a sundeck and dining space, the kitchen is well laid out. The master bedroom is 16x17 and there are two smaller ones. Well appointed bathroom with vanity and colored fixtures. Full high basement with finished rumpus room and additional plumbing. Drive-in garage. Nice property, 1,348 sq. ft. and only $14,700

Ask for H. W. Blenkinsop

HAGAR'S

WATERFRONT SECLUDED BUNGALOW

This attractive shake bungalow consists of large L-shaped living and dining room, entrance and thru hall. Bright modern kitchen with nook. Two good bedrooms and bathroom. Full concrete basement with extra bedroom. Hot-air heating. Attached garage. The home is in immaculate condition with large view windows overlooking picturesque Portage Inlet. The property is two lots nicely treed and sheltered with southern exposure. Lawns sloping down to the water's edge and your own boat landing. Drive by 130 St. Giles Street to see this secluded location. PRICE $14,750

Exclusive Listing
A. S. Powell, 4-0531 anytime.

THIS IS A BUY ONLY $4500

4-room bungalow (2 bedrms). Thru hall. Full bsmt. HA heat. Sep garage. Newly wired. New roof. Definitely a buy at $4500

J. M. Taylor, 4-0531; eves. 4-9902.

CLOSE-IN 9 YEARS OLD Clean, Well-Kept Home

If you are looking for a clean, well-kept, substantial 4-room (plus) stucco bungalow on bus line call me for further details. Lge LR with FP. Bright cab kit with dining space. 2 bedrms. Extra bedrm or storeroom in bsmt. Good garden. Terms $10,950

J. M. Taylor, 4-0531, eves. 4-9902.

WILLOWS NEAR BEACH MOVE IN NOW

This most substantial 3-bedroom stucco semi-bungalow just a step from Willows Park and beach, has just come on the market. Lge LR. Family-sized DR. Thru hall. 2 bedrooms, kit and nook with concealed stair to one bedrm up. Full high bsmt. Oil HA heat. Garage. Lge lot with many fruit trees. Immediate occupancy $15,750

J. M. Taylor 4-0531, eves. 4-9902.

Hagar & Swayne Ltd. 614 Yates St.

MONTREAL TRUST CO.

1111 GOVERNMENT STREET

EXCLUSIVE LISTING

Is Quality Important To You?

Is Money Important To You?

Then please call us and inspect this attractive bungalow on High Quadra.

Three large bedrooms, fourth roughed in, large LR with fireplace, guest dining room, 4-pce bath, a fine large cabinet kitchen wired for range, roomy utility room with hot-water, oil-fired furnace and laundry tubs, separate garage. Good terms. $12,600

PRICED TO SELL.

Call A. A. Chauvin (Trust Officer), 2-5135; eves. 3-2833

"DRIVE BY AND BUY"

2865 Admirals Rd. Charming 7-roomed stucco semi-bungalow on landscaped lot 75x168. Oil-O-Matic heating. Drive-in garage. If you are looking for a good family home in a desirable location see this one today. Mortgage of $6,650 at 5½% can be assumed. Good value at $13,950

"Your Own Natural Park"

2.5 acres with oaks, firs and arbutus, wild flowers and rocks. Modern 4-roomed varnished siding bungalow, built under NHA 2 years ago. Loan of $8,270 at 5¼% can be assumed. 4931 Old West Saanich Rd. Alex Page, 5-6741 or 3-1584. Northwestern Securities of Victoria Ltd. 631 Yates St.

OAK BAY — $12,500
Modern 2-bedroom bungalow only 2 or 3 yrs old; full basement, drive-in garage, automatic oil heat; Willows school area. Miss Carmen Lorient, 4-5022 or 8-0026. The City Brokerage

PRIVATE SALE
Owner transferred. Seven rooms. Central location with excellent view. Neat garden and lawn with large back yard. Sound value at reasonable price and low down payment for quick sale. 4-2161.

NEW 4-ROOM BUNGALOW, AUTOMATIC oil heat. Hardwood floors throughout. Close to sea. Terms. No. 1 Woodville Place. 8-2674.

150 HOUSES FOR SALE

WESTERN HOMES LTD.

611 YATES STREET

GONZALES NEW NHA

This brand-new 3-bedroom bungalow will be completed by June 15. A lovely home with lots of extras. Full high basement, oil heat and situated a stone's throw from Oak Bay, among all new houses. First time advertised. See it now. $2,200 down. NHA loan $11,200 at $71.68 per month plus taxes. Full price $13,400

Mr. Evans 3-2157, eves. 5-5533

706 VANCOUVER STREET $1750 DOWN 3 BEDROOMS OIL-O-MATIC

Older type bungalow. Asbestos shake exterior. Duroid roof. Walking distance to down town. Close to St. Joseph's Hospital and St. Ann's School. Consisting of through hall, large living room, 3 bedrooms and clothes closets. Cabinet kitchen, dining area. 3-pce standard bath. Part basement. Oil-O-Matic furnace. Gas domestic hot water. Small lot, low taxes. $1,750 down, $75 per month. Full price $7650

Please call Cliff Green 3-2157, eves. 8-3340

NAVAL OFFICERS ROWLAND HEIGHTS

A beautiful home in beautiful surroundings, that are peaceful and quiet. Over 1,300 sq. ft. built to NHA specifications, on the thru-hall plan, lovely sunken living room with lge brick fireplace, attached planters, wrought iron railings and indirect lighting. Full-size dining room, all-electric cab kit with eating area and nice view. 3 roomy BRs, Pem bath, full basement, oil HA heat, elec HW, drive-in garage from rear. A grand home and one you'll be proud to own. NHA mortgage approx $11,500 at 6%, $85.50 per month incl. taxes. Full price $15,900

Mr. Evans, 3-2157; eves. 5-5533.

$1500 DOWN OAK BAY

4-room stucco bungalow. Duroid roof 10 years old. Reception hall to large living room with open fireplace. Two bedrooms with clothes closets. Spacious cabinet kitchen, full basement with hot-air furnace. Close to transportation and shopping. Price $9650

Call Johnny James 3-2157, eves. 2-8515.

BUILD NHA NO DOWN PAYMENT

Houses priced from $9,700. For full details call E. J. Butler, 3-2157. Eves 5-4169

M & W

NORTH OAK BAY

New bungalow of 1,465 sq. ft. in popular location. Spacious living and dining rooms, 3 bright bedrooms, delightful vanity bathroom, attractive kitchen with breakfast space, laundry room, thru-hall plan with HW floors throughout. Oil-O-Matic heating. Electric HW. Full basement contains extra plumbing connections and windows. Fully landscaped lot. Substantial mortgage. Full price $20,500

B. J. Leverton, 5-7707 anytime.

CADBORO BAY

Owner transferred, selling nearly new, full basement bungalow in spotless condition. Three bright bedrooms, dining room plus large kitchen, breakfast space. Oak floors throughout. Lovely established and fenced garden. Located on quiet street, close to school, shops and beach. Excellent financing. If you like Cadboro Bay you will like this.

J. Mears, 5-7707 anytime.

OAK BAY COTTAGE

Picturesque in a lovely garden, close to buses and shops. Living room with fireplace, 2 bedrooms, modern kitchen. No steps. Detached garage and workshop. Full price for cash only $8750

J. Mears, 5-7707 anytime.

OAK BAY WILLOWS 3 Bedrooms, 2 Baths

Tudor-style semi-bungalow. Large living room. French doors to dining room. One bedroom down, two up. Basement, oil heat. Built 1940. Price $12,600

D. White, 5-7707 anytime.

BEACH DR. DEN and 3 BEDRMS

Or four-bedroom accommodation. A pleasant semi-bungalow design, situated in a well-maintained garden, secluded back yard. Basement has many built-in cupboards. Oil hot-water heat. Taxes only $140. Price $15,500

D. White, 5-7707 anytime.

OAK BAY SOUTH

This solidly-constructed, charming and dignified older home contains living room, dining room, kitchen with utility and 3-piece bathroom down, and 4 bedrooms and bathroom up. Full basement with hot-air heating and extra plumbing. Brand new 2-car garage. On favorite street, close to beach, shops and schools. Full price $12,800

R. Reynolds, 5-7707 anytime.

MEARS & WHYTE OAK BAY REALTY LTD.
2186 OAK BAY AVE

EXCLUSIVES WITH E. E. HEATH

$6500 Full Price for this 16-year-old, well-built stucco bungalow, like new. Six rooms, could have 4 bedrooms. Separate garage, oil range, oil pass heater. Small cash payment, easy rental terms.

$8000 Older-style, clear title frame bungalow. 3 bedrooms, full basement, hot air furnace, close to bus and school. Down payment and easy rental terms arranged.

$8500 Stucco 7-room bungalow only 3 years old, double plumbing, high location, clear title. 3½-mile circle, easy rental terms.

8325 Full Price, 6-room stucco bungalow. Separate garage, spick and span, oil range and oil space heater, quick possession, location Richmond, close to Jubilee.

E. E. HEATH
25 Yates Street Phone 3-3103

FACING THE SUNSET

Charming livable home in a fine neighborhood. This modern stucco semi-bungalow features 4, possibly 5 bedrooms. Thru hall, living room 13x20 with fireplace, guest-sized dining room, step-saving kitchen, utility room plumbed for automatic washer. Drive-in garage. Oil-O-Matic heating. Lot 75x140. Landscaped. Mortgage of $6,600 at 5¼% payable $70 monthly, including taxes. Only $13,950

FIRST TIME LISTED. BE THE FIRST TO INSPECT IT.

Alex Page, 5-6741 or 3-1584. Northwestern Securities of Victoria Ltd., 631 Yates St.

$9,750—$1,900 DOWN, WILL BUY this 2-storey older type home, with 4 bedrooms on the second floor. Lovely condition. New homes all around. Convenient location, near Cook Street. R. Hargrave Realtor, 4-8877 anytime.

EIGHT - YEAR - OLD STUCCO bungalow, 2 bedrooms, large living room, new garage, everything in good condition. Full price $7,650. Terms can be arranged. 151 Cressa Ave. or phone owner, 3-5600.

FOR SALE BY OWNER, 6-ROOMED 3-bedroom bungalow, Fairfield. 1½ years old. Large NHA mortgage. 5¼%. Possession early June. Owner transferred. Phone 3-8483 (no agents).

150 HOUSES FOR SALE

RANDALL'S LTD.

GARDENER'S PARADISE LANSDOWNE SLOPE

De luxe spacious six-room home with view of the sea and mountains. Available for occupancy in June. Can be bought for the low down payment of $5,000 to reliable party who can pay $128 per month. This will suit the most fastidious person. It is immaculate. Full price $18,900

Terms of cash to mortgage.

ONLY ONE LEFT DOLBY HOMES LONDONDERRY ROAD

This six-room bungalow, basement, oil furnace, lovely cabinet kitchen, dining area, excellent location. Price $12,900 on almost National Housing terms. See this before you decide. Drive out this evening. 1084 Londonderry.

To view phone Ken Lowndes, eves. 8-2131

FAIRFIELD ROAD

Vancouver Street area, a lovely solid 14-room home suitable for conversion to bachelor suites or legal housekeeping rooms. The lot alone is almost worth the asking price of $13,500

On terms. Mr. Randall, eves. 2-5447

CITY NEARLY NEW

Splendid stucco bungalow built less than 5 years. Living room, thru hall, two bedrooms, all oak floors, Pembroke bathroom, extra large cabinet electric kitchen, utility room, has oil furnace and attached garage. Full price only $8950

MOUNT TOLMIE $9500

Substantial stucco bungalow, large living room. Fireplace, two nice bedrooms, dinette, unique electric kitchen, sun porch at back, cement patio, full basement, hot air furnace, separate garage, on 80x136 landscaped lot. Good terms.

Call Bill Sudbury, eves. 8-1006

WALKING DISTANCE EXCLUSIVE TO MR. SUDBURY 2543 WESLEY

Just finished. Amongst all new homes. Priced to sell $2,500 down, balance monthly. Total price $11,750. 5 lovely rooms, excellent basement, oil heat. See this before you decide.

RANDALL'S LTD.
1300 Douglas St. Phone 4-8109 eves. 8-1006

C. N. Montague CO., LTD.

1038 Blanshard at Fort 4-8318

OPEN HOUSE SAT 2-6 P.M. 2843 SCOTT ST.

Neat and attractive modern 5-rm stucco bung, electric hot water, wired for range. Landscaped grounds. Price, with terms $7950

Call B. E. Porritt, 4-8318, 4-6183

OAK BAY $3300 DOWN

BRAND NEW 3 bedrms. L-LR. Delightful kit. Dr-in bsmt. Oil-O-Matic. Full price $14,700

Ruth E. Hutcheson, 4-8318, 8-3536

2 ACRES 2 CABINS

Luxton. Taxes $24.50. Cash—$4,300.

Ruth E. Hutcheson 4-8318, 8-3536.

$1950 DOWN 3 BEDROOMS

Excellent quality and finish are to be found in this attractive 6-rm stucco bung. In-line L-DR, open FP. 3 lovely bdrms. Gleaming HW floors. Elec cab kit. Full high dr-in bsmt. Oil-O-Matic. Level lot. Olympics in distance. Mt. Tolmie area. Full price $13,000

Ruth E. Hutcheson 4-8318, 8-3536

SEA VIEW TREES—SECLUSION

One year custom built de luxe bungalow, nearly 1,500 sq. ft. for the particular person. A home to show your friends. No. 1 district. Large mortgage available. Full particulars gladly given.

Mr. Betts, 4-8318, 2-2066. Exclusive.

NEAT AND COMPACT LAKE HILL

Attractive 4-room modern home, immaculate inside and out. Garage and workshop. Semi-secluded by shrubbery $8950

Miss Preston, 4-8318, 3-7955.

NEWSTEAD REALTY LTD.

880 Fort 2-8117

UPLANDS

Large spacious ranch type, close to golf course, attractive, all modern design, mahogany panelled den and 2nd bedrm, 4-pce vanity bath. Double dr-in garage. Terms arranged. Full price $28,500

GLANFORD

3-yr-old NHA, lge LR with FP, DR, kit, 3 bedrms, 3-pce bath. Good value at $13,400

2-bedrm home, very smart and attractive. Good-size LR with FP, DR. Finished suite in bsmt. Dr-in garage. Only 3 yrs old. A snap at $11,500

CAREY ROAD

3-bedrm NHA, close to bus, schools and stores. On sewer. Rumpus room, dr-in garage. Good terms available. $12,600

For further information on above call Mr. Higgins 2-8117, eves 5-2162

OAK BAY YOU COULD NOT DUPLICATE

This home of just under 1,300 sq. ft. of large living-dining room, bright kitchen with eating area, 2 twin-size bedrooms, bigger-than-average bath, full basement with one finished room and garage. NHA 5¼% mortgage. Full price only $13,950

W. H. McMahon, 2-8117, eves 7-1450.

MODERN BUNGALOW AND SUITE 1213 PALMER

Immaculate, roomy 5 rooms and excellent well-finished 3-room suite for young or old in-laws or relations. A lovely home on sunny high site, quiet road, wide outlook, nice garden. Drive by, don't disturb owner and then ring me. Cash or terms. 4½% mortgage available $13,950

W. Bailey 2-8117, eves 3-3083.

MAKE AN OFFER

Have older-style six-room and sun-porch, full-basement bungalow on 55x135-foot lot which has access from 2 streets in area in city zoned for 2-family dwellings. Asking price $10,250 but the owner says get an offer.

W. H. McMahon, 2-8117, eves 7-1450.

BRAND NEW

$1,800 down, $75 month. Full price $8,850. Just on the market, brand new fully modern 3-bedroom house. 2943 Rita Road in the Knotty Pine subdivision. Langford.

NEW 4-ROOM BUNGALOW, OIL heat. 1930 Haultain. Phone 3-6107.

3-BEDROOM BUNGALOW, 536 ST. Andrews. 2-3807.

150 HOUSES FOR SALE

P. R. BROWN

& Sons Ltd. — Est. 1890
1112 Broad Street Phone 3-3435

3550 SAANICH ROAD $2500 DOWN

Very attractive white stucco bung, 4½ rms, within the 2-mile circle, close to bus, schools and shopping and in spotless condition. Has nice LR with dinette, 2 bedrms, 4-pc bath and cab kit. Full basement, HA heat and extra room. Reason for selling: owner moving east. Terms $2,500. Balance to be arranged. FULL PRICE $10,950

Please phone A. M. Millar, 3-3435, res., 7-1037

$1000 DOWN

... bung with full bsmt situated on nicely landscaped lot overlooking Swan Lake. 1 blk to bus, shops and school. Oil range included at full price of $6250

Phone Mr. Haney 3-3435, res. 2-2386

ESQUIMALT

De luxe bung situated in best residential area with Olympic view from LR, picture windows, dinette, kit and bar, 3 spacious bedrms, 4-pc bath, full bsmt with dr-in garage. Dble plumbing, roughed-in rumpus room. Lovely garden. A steal at $14,950

For more details phone Mr. Haney, 3-3435, res 2-2386

CITY DUPLEX BRAND NEW!!

Two bedrooms, large living room, dining room, and smart cabinet kitchen, full concrete basement and drive-in garage. Automatic oil and attractive electric fireplaces each side make this duplex an attractive revenue proposition.

"PATTERSON BUILT"

insures the finest of material, construction and styling. This property is walking distance and will be ready for occupancy June 30. Full price $23,450

With $7,046 down. Balance at $104.85 per month. Inquire today. Mr. Clements 3-3435, res. 4-5467

NEW SIX-ROOM HOME 5½ ACRES

ARABLE LAND
$3,500 Cash Will Handle.
PRICE $16,000

Phone R. E. Hills, 3-3435; res. 7-0818.

MOREY & JOHNSTONE

Real Estate, 1244 Douglas St.

HI-LO

SOMEONE is going to be very happy in this charming, modern, fully insulated 2-bdrm home. Only 4 yrs old. High location—low cost. Bright LR and DR with woodsy view. Cement basement with space for rumpus room. Double lot with walnut and other trees, berries, etc. Oil-O-Matic. Close to transportation. Good terms. A snap at only $11,150

Call Mrs. E. M. Lechlan, 5-8701 any time.

BUY NOW LOW DOWN PAYMENT

New, attractive, 3-bdrm ranch-style bungalow. L-shaped LR, open fireplace through hall, full high basement, oil heating, drive-in garage. This is really outstanding value at full price $11,300

Call O. B. Twamley, 5-8701 any time.

OAKLANDS QUICK POSSESSION $850 DOWN

Good solid family home. Kitchen, ample cupboards, LR, built-in vanity, bedrm down, 2 bright bedrms up. Nice fenced lot. Low taxes. Sewer. Garage. Full Price $6750

Call O. B. Twamley, 5-8701 anytime.

OAK BAY NEW

Situated in a CHOICE OAK BAY LOCATION, we are pleased to offer this new 3-bedroom, 1,200 sq. ft. home. This desirable property will include the best of craftsmanship throughout, hardwood floors, colored bathroom fixtures, roughed-in bath and rumpus rooms in basement. You may have your choice of colors and finishing at this stage of completion. All the advantages of NHA construction and financing. Full price, with approximately $4,000 to handle $17,000

H. D. Johnstone, 5-8701 anytime.

NEW DUPLEX

Central location in a HIGH RENTAL DISTRICT. This brand new side-by-side duplex will be ready for occupancy in approx. 3 weeks. Built by one of our well-known contractors to rigid NHA specifications. Each side features an oversize living room with dining area, 2 bedrooms and large cab kitchen, full high basement with separate auto-oil units. Asking price with $4,000 to handle $22,500

H. D. Johnstone, 5-8701 anytime

HOLLICK REALTY (1958) LTD.

1118 QUADRA ST.

ALMOST AN ACRE

On Blenkinsop, including 4-room bungalow. Oil hot-water heating. All for $8500

One lot only with bungalow $6800

with terms. Close to school and shop. Bus almost at door. For further particulars contact C. Ness, 2-7814, 5-3791.

"HIGH ESQUIMALT" "FULLY FURNISHED" "$7500 — $7500" "$2000 DOWN"

In a high part of Esquimalt we are pleased to offer this attractive 2-bedroom home. All rooms are spacious and well-decorated. There is a full basement, hot-air furnace and the house is really sound. The lot is excellent and the furniture is good. Monthly payments $50 will handle. Contact Ed Saunders, 4-9456. Sunday or evenings. Northwestern Securities of Victoria Ltd., 5-6741

NEW OAK BAY
Easy terms! 3 bedrooms. NHA extra special kitchen dining and eating area arrangement. For information phone 4-6187.

LAKE HILL, LOW DOWN PAYment, 6 room NHA bungalow, 2 years old. Cement basement. Oil heat, hardwood floors. Close to bus, stores. No agents. 2-2948.

4-BEDROOM HOME IN GOOD CONdition, copper pipes, wired for range, near all facilities. Good down payment required on reduced price of $8,500. 5-2296.

DUPLEX, EACH SUITE 5 ROOMS and bath. $9,950, down $1,450. Roseveare Co., 1115 Langley, 4-0941.

$1,400 DOWN, $60 PER MONTH, 2-bedroom, 2-mile circle. Not landscaped. Owner, 2-0049.

BY OWNER, 5-ROOM HOME IN city. Low taxes. Full price $4,250. Terms. 2-9519.

FOR HOMES IN COLWOOD, LANGford, see Grant & Jenkins, your local agents. 8-1730 Langford.

3030 CRESTVIEW, OAK BAY. New ultra-modern 3-bedroom bungalow. $21,500. Phone 3-1068.

HOUSE, 744 SQUARE FEET, FOUR rooms and bath (unfinished). 704 Daisy Avenue. $3,900.

SAANICH
4061 Orange. 7 rooms, two extra lots. Owner, Eva Chambers.

FOR SALE — 2-YEARS-OLD 4-room home, oil heat, full basement. Phone 4-3073.

3400 COOK—OPEN HOUSE 2 TO 5. 5-room bungalow, basement, garage, oil heat. Immediate possession.

UPLANDS HOME ON SEA VIEW acre. Phone owner, 5-0777.

151 COUNTRY HOMES and PROPERTIES

SIDNEY NEW DUPLEX

Very attractive, well built and reasonably priced are some of the outstanding features of this new side-by-side duplex. Each unit consists of living room, bedroom, kitchen, bathroom, utility and storage room with separate automatic heating systems. Electric hot water heater and electric range included in each unit. Total floor area 1,200 sq. ft. Quiet location. Two blocks from shopping centre. Excellent investment or ideal for couple seeking a home plus income. Terms available. Don't delay—this is an excellent buy at $12,500

GORDON HULME LTD.
(Open Saturdays)
Box 100 Sidney B.C. Phone 120

SECLUDED COUNTRY HOME

Modern two-bedroom home with part basement, has living room with heatilator fireplace and beamed ceiling, separate den and sunroom. There are 2¼ acres with fruit trees, chicken house and garage. Located on paved road, with city water, only 25 minutes drive from Victoria. Price with terms $7200

ELK LAKE BERRY PATCH

Modern two-bedroom home on city water, close to schools and on a bus line, located on 2¼ acres. Lots of strawberries, boysens and cherries for extra income. Price with terms $9950

Eves. Mr. Munro, 7-6528.

FRASER BISCOE
3-5643 750 Pandora Ave. 3-5613

BRENTWOOD

Vacant 4-bedroom home, select sea views, 2¼ acres, $4,000 down, bal. arranged.

Country estate, 18 acres, 11 rooms, 3 baths, guest cottages, park like, orchard, timber, roses, etc. Giveaway price, $25,000. Terms.

Owner moving, small fruit estate, 1.8 acres, good 4-room bungalow, large new outbuildings. Reduced to $10,500 for cash.

Roadside stand with 5-room bungalow on ½ or 2½ acres, $3,000 handles, balance easy.

$1,500 down, vacant, 6-room, new bungalow, bal. $65 per month. Grab this.

Near sea, 4-room and bath cottage, $4,800. Offers.

Brand new 3-bedroom Pan-A-Bode home on 2 good acres. Asking $12,500. Offers. $2,500 down.

SEE BRENTWOOD PROPERTIES
KE 233 — 46T — 208K

SIDNEY, V.I. WATERFRONT properties. Attractive Tudor home, very large living room, stone fireplace, hand hewn timbers, dining room and two bedrooms, modern kitchen, large unfinished attic. Full sized basement, oil heat, shake roof. This house is extremely well built. $14,000 cash will handle, balance mortgage. Total price $24,200. Also three additional lots available in same area. Phone 8-3850.

$750 DOWN FOR 6 AC. 3-ROOM cabin. Garage, good well. Phone, light, mail delivery. Full price $4,250.

9 acres for free when you buy 5-room family home. LR with FP, 3 bedrooms, full basement, garage. Other outbuildings. Orchard on 1.8 ac. Sea view. Easy terms at $4,200. Particulars from Mr. Huntley, 2-2131 or Sidney 88 eves. King Realty.

SEAFRONT
14 miles from Victoria, 80 acres, revenue from shop, cabins, wharfage, grazing and sports events. Sheltered harbor for boats and seaplanes, area sufficient for airfield. Possibilities here for an association of sports organizations to make this Victoria's sport centre. Please call George Dickason, eves. 3-0449. King Realty, 2-2131.

2 ACRES, QUIET, SECLUDED, treed property, on surfaced road, 6-mile circle. Has clean, 5-room stucco home. Roman tile FP and 3-piece bathroom. Immediate occupancy. $6,500, mostly cash. 4-8269.

153 WANTED TO BUY—HOUSES

CASH CLIENT

I am in need of three bedroom home with legal basement suite or upper suite. Oil heat preferred for approx $12,000. Cash. Phone L. A. Squires, Northwestern Securities of Victoria Ltd., 5-6741; res. 2-2269.

URGENT

A family just arrived here from the east and are in need of a 2 or 3-bedroom home. Please call C. A. James without delay. Northwestern Securities of Victoria Ltd., 5-6741 or res. 2-4787.

"URGENT"

My client requires a stucco 3-bedroom home in the Quadra-Lake Hill district up to 10 years old with oil automatic heat and wired for electric services. Up to $12,000. Please contact Len Rogers, 5-6741, res. 7-2615. Northwestern Securities of Victoria Ltd.

"HOUSES WANTED"

Have client with $10,000 cash arriving Monday or Tuesday from Winnipeg. Looking for small bungalow in Cadboro Bay area. If you can help me dial Mr. Rene Desbois at 5-6741 or 4-1997 anytime. Northwestern Securities of Victoria Ltd., 631 Yates St.

THANK YOU

We have buyers wanting small homes of 4 or 5 rooms. Some have cash, others $1,000 and up as down payment. If you anticipate selling please call 3-6241; Eves. 5-2807.

R. G. DALBY & CO LTD.
Ask for Mr. Kemp

HAIL BRITANNIA

Two English families arriving from England, June 15th. Will require 2 homes. All cash in $12,000. If your home is for sale call Len LeDoux, 5-6741 or 2-9852. Northwestern Securities of Victoria Ltd.

WANTED

Waterfront. Cash buyers waiting. Please contact N. Liberty, 3-7314. J. W. O'REILLY REAL ESTATE 1110 Government St. 3-0632 anytime.

SCHOOLTEACHER
with $125 per month and reasonable down payment, wants a relatively new 3-bedroom bungalow in Shelbourne, Gordon Head or High Quadra area. Call Henry Bitterman, 5-6741 or 4-8830 eves. Northwestern Securities of Victoria Ltd.

$4,000 CASH
I have a client with $4,000 cash who wants a better 2 or 3-bedroom home, must have basement with oil heat, in HIGH QUADRA AREA. Please call Mr. Roer, 2-4312; eves. 5-3810. Dickie & Co. Realty, 833 Fort Street.

PLEASE HELP
Have 4 buyers for 5 or 6-rm modern bungalows in Oak Bay. All have high cash payments. This is genuine. $11,000-$16,000 price range. Phone B. Anderson, 4-8305. Res. 3-8817

FINANCIAL SURVEY LTD.

FROM OWNER ONLY, BY GENUine purchaser—5 or 6-room, insulated bungalow, in north Oak Bay, will pay all cash or cash to mortgage; all information treated as strictly confidential. Reply Victoria Press, Box 1479.

TO SELL YOUR HOME, YOUR apt, duplex or farm, list with the sales staff of George Randall Ltd. A steady clientele of genuine buyers for what you have to sell. Phone 4-8109

OLDER-TYPE HOUSE WANTED
Close in, with 3 bedrooms, large kitchen. Can require repairs to be made. Easy terms. Prefer to deal with owner. Victoria Press, Box 1466

CLIENT WANTS SIDE-BY-SIDE duplex, also good home in Esquimalt. Please call George Dickason, eves 3-0449. King Realty, 2-2131.

WANTED — COTTAGE, SMALL house, on good bus route. State price, terms. Victoria Press, Box 760.

WANTED — REVENUE PROPERTY. Fairfield or James Bay area, up to $15,000. Please call Mr. Holland, of Swinertons, 3-7181, res. 4-7880.

153 WANTED TO BUY—HOUSES

URGENT
SMALL HOMES

Four or five rooms with or without basement. Any location. Old or new. Large or small.
CASH OR TERMS
For action phone
ROY E. HILLS
5-3435. Res. 3-6918
F. R. BROWN & SONS LIMITED

Wanted
Duplex and
Triplex
Clients Waiting
Call 2-2157 Anytime
C. Mallett, Western Homes Ltd.

ALL CASH
OFFERED

For a good older type bungalow in south Oak Bay. Must have adequate heating unit. Price around $10,000.
Please call Mrs. McLean, 4-9335; eves. 4-5867.
A. BERNARD & CO. LTD.

VANCOUVER CLIENT
HAS CASH FOR
REVENUE

Client is here for one week only, requires good basement suite home or side-by-side duplex. Must be in top shape. PROMPT INSPECTION. G. Jessup, 2-2161; res. 5-1667.
HARRY FOSTER LIMITED

"$3600 CASH DOWN"

I have an immediate client for good family home. Must be good value, but size not too important. Phone me now for immediate action. Bill Hodgson, 5-6741 or 3-8353 eves. Northwestern Securities of Victoria Ltd.

"HURRY"

Exchange your 2-bedroom bungalow for duplex or 4-suite apartment. Call Mrs. Johnston, Northwestern Securities of Victoria Ltd. 5-6741 or 2-5655.

LIST WITH SAANICH REALTY for fast courteous service. Mr. Ditchburn 9-1195. Eves. 2-1384.

WILL PAY CASH FOR SEVERAL 3 or 4-rm cottages. $3,000 to $5,000. Bearvear Co. 1115 Langley. 4-6041.

154 PROPERTY FOR SALE

EXCLUSIVE
MAPLE BAY
Lovely Seafront Point

One of the finest properties on Vancouver Island, known as "Paddy's Milestone" or Boulder Point. 8.1 acres parklike land with approximately 1,500 feet of seafront. Has summer cottage, well and boathouse. Good anchorage and a nice beach. Finest fishing off property and nearby Sansum Narrows. At present not accessible by road but only a short hop to Bird's Eye Cove or Maple Bay dock. For further information call Pat Hope, 4-4115 anytime. Price $20,000
B.C. Land & Investment Ltd., 922 Government St.

7 WATERFRONT LOTS
4 VIEW LOTS
Signs On All Lots
SHORELINE PARK
(Christie Point) just north of Craigflower Bridge. Phone 2-8155, 7-2965, 9-2337.

PORTAGE PARK
Corner new highway and Helmcken. Two large lots, 12-13—$850 cash. Lot 1, Kingham Pl. $1,025. Terms can be arranged. Phone 2-8155, 7-2965, 9-2337.

LOTS

* Whittier Ave.	83x200	$950
* Obed Ave.	51x128	$1,000
Cedar Hill (NHA)	77x150	$1,100
N. Quadra (NHA)	86x150	$1,200
Kenmore	80x120	$1,300
Finnerty Rd.	87x224	$1,725
Cedar Hill (NHA)	34 acre	$1,500

* On sewer
Call Reg Caselton, 4-8124; eves. 2-8484.
PEMBERTON, HOLMES LTD.
1002 Government St.

3,000-FT. WATERFRONT
Develop your own fishing resort, camp or picnic grounds. Very fine sheltered cove. Suitable boat anchorage. Close to good coho fishing area. 80 acres available. Present revenue over $2,000 a year. For further information call Walter Amos, res. 4-6606.
ALFRED CARMICHAEL & CO. LTD.
1239 Broad Street 4-7341

SEAFRONT LOTS 18 MILES south of Nanaimo toward Yellow Point. Lovely view and the Island's best climate. The Gulf Island in front gives you a pleasant cruising and fishing area. Warm swimming. Excellent TV. Phone, light, school bus. W. M. Ingram, Box 143, Ladysmith, B.C.

IDEAL BUILDING LOTS
N.H.A. approved, 20 minutes from city, on good road. City water, close to schools, stores, etc. Have terms at $1,250 to $1,500. Call H. Peard, eves. Keating 21 H, days 2-2131. King Realty.

$150 Cash and $15 per month will give you a lot. We will help you finance your home.
Lorarne Drive. Sea view lot. $2,500.
K. Lowndes, eves. 8-2151.
GEORGE RANDALL LIMITED
1309 Douglas St. Phone 4-8189

COUNTRY HOME
Approximately 4 acres. Central Saanich. Low taxes, excellent water supply. Good 4-room cottage, attractive garden. Cash $10,000. Owner, Victoria Press, Box 1318.

BEAUTIFUL VIEW LOT ON MT. Tolmie. 80x180, driveway in; $1,800. For information call L. Moilliet, 5-5909, or L. Wardle, 7-3348, or office, 5-8704. Frank A. Martin Agencies Ltd., 1114 Blanshard Street.

SACRIFICE ESTATE
Waterfront lots must be sold. Three only. Terms arranged. Full price $1,350. Call J. D. Tisdalle, 3-1183; res. 5-1348. Brown Brothers, 1125 Blanshard.

TWO ACRES, VERY PARK-LIKE and beautiful, stream through the middle, close to town and VLA approved. $1,000 down and $30 per month. Phone D. McGavin, 5-7085.

BEAUTIFUL SEA VIEW LOT AT Cordova Bay with dogwood and arbutus. Cleared for building. 81' frontage. $1,950. Kearley, 4900 Lochside, 9-1699.

DOUGLAS VALLEY SUBDIVISION Douglas and Kenneth Streets. 14 choice building lots. Island Investment Co. Ltd., 774 Fort Street, 4-7146 days, 4-6171 or 9-2611 Eves.

LONDONDERRY 66x180. SUITable for N.H.A. Try your offer. Dial J. C. Jeffery, 5-6741 or 2-2734. Northwestern Securities of Victoria Ltd.

1 ONLY SEA VIEW, $2,200; 1 only SEAFRONT, $5,000. N.H.A. approved. Phone Bel Shragge, weekends and evenings, 2-8303. King Realty.

WATERFRONTAGE 2/3 LEVEL acre. 75-ft. sandy beach, well, and service. 8 miles south of Nanaimo. L. C. Fowler, R.R. 2, Nanaimo. Phone 511.4.

WATERFRONT LOT OAK BAY. 60x205 ft. $6,000. On Willows Beach. 7-6044.

N.H.A. APPROVED VIEW LOT. Shorncliffe subdivision. Close to schools. 90' frontage, trees. 2-1101.

2 LOTS, 60x180, GOOD DRAINage. Price $850 each. Apply 4080 Tyndall Avenue or phone 7-3373.

CORNER LOT 90x113. GORGE. $1,300. Stan Evans, Western Homes Ltd., 2-2157, eves 5-3533.

LOT—1 BLK. WEST OF TOLMIE School. Fisher, 975 North Park.

SEA-MOR AT CORDOVA BAY. Victoria's finest view lots. 9-1814.

NORTH SAANICH PROPERTIES. Gordon Hulme Ltd., Sidney 120.

TERRIFIC VIEW TOP OF TOLMIE. $6,800. Kangero, 7-6094.

8 CHOICE LOTS
Cor. Richmond and Pear. 7-1223.

154 PROPERTY FOR SALE

EXCLUSIVE
NHA APPROVED
LOTS
FOR SALE

Admirals and Burnside
12 lovely large lots left—some partly treed, 65 to 100-ft. frontages—good view, 3-mile circle. Prices from $1,100 to $1,495.

Seymour Sites—
Cordova Bay
Unobstructed sea view lots—large frontages, $800 to $3,000.

Cedarglen
6 large cleared lots 82' to 100' frontages. $1,000 to $1,300.

Mt. Tolmie
1 lot 55x160, lovely view, treed, some rock. $1,500.

Casey Drive
2 lots, 70x106, high and dry with a good view. $1,300.

Rolston Crescent
6 left, 70-ft. frontages, treed, good view. $1,100 each.

ALSO

NHA PLANS AVAILABLE—NHA MORTGAGES ARRANGED. FULL NHA PARTICULARS ON REQUEST.
Please call Len Wardle, 7-3348 or Lou Moilliet, 5-5909 or office, 5-8704.

LOT FOR SALE
Nicely-treed lot, NHA approved, 52x194 ft. Best in the area, on Harder Road. Look for our sign. Reduced for quick sale for only $1,125 with terms. Building information gladly given. Phone J. Mann, 4-0857 or office 5-8704.
Frank A. Martin Agencies Ltd.
1114 Blanshard Street

155 PROPERTY WANTED

GORDON HEAD—FELTHAM, TYNdall, Kenmore, Arbutus area. Lots or acreage. Secure clients with $1,000-$1,500 down. Urgently required. Phone R. Harris, 4-3872. J. H. Whittome & Co.

CASH
Immediately for your lot if approved by NHA. Call Mr. Evans at Western Homes Ltd., 2-2157, eves 5-3533.

156 ACREAGES FOR SALE and WANTED

ACREAGE, ROYAL OAK
4 or 8 acres, cleared, 5 miles, city water, stream. Suitable home or farm. $750 per acre. 9-4484.

5.8 ACRES, Central Saanich, $4,500
10 ACRES, Pat Bay Highway, $8,500
2 ACRES, Ardmore $880
1 ACRE, unsurpassed view, $1,100
1.6 ACRES, 1 acre in loreans, $1,800
BRENTWOOD LOTS from $850
Please call Mr. Humbley, 2-2131. King Realty.

SIX ACRES, PARTLY-FENCED; small house; fully equipped woodshed, workshop, light, wells. Total $3,500 cash. Howell, Otter Point Road, 2 miles from Sooke.

WANTED — ACREAGE WITH stream or near water. 5-7350.

158 FARMS FOR SALE and WANTED

HIGH-CLASS DAIRY
FARM
350 ACRES, 3 HOUSES, MODERN BARN WITH STANCHIONS FOR 70 HEAD, 4 SILOS, GRADE "A" DAIRY BUILDING, 4-UNIT MILKER, 3-CAR GARAGE, 3 MACHINE SHEDS, COMPLETE IRRIGATION SYSTEM WITH 3,000' PIPE, 2 TRACTORS AND COMPLETE LINE OF HEAVY MACHINERY AND EQUIPMENT FOR EFFICIENT OPERATION, 70 MILK COWS, 47 HEIFERS. MONTHLY REVENUE $2,500, WILL INCREASE TO $4,000 BY FALL. A VERY EFFICIENT BUSINESSLIKE PROJECT. IDEAL FOR FAMILY OPERATION. WONDERFUL POSSIBILITIES FOR EXPANSION. PRICE AS GOING CONCERN $125,000 WITH VERY GENEROUS TERMS. FOR FURTHER INFORMATION CALL M. A. CAMPBELL, 4-9335.
A. BERNARD & CO. LTD.
629 FORT ST.

THE CORPORATION OF THE DISTRICT OF SAANICH
TENDERS FOR PROPERTY

Sealed tenders are invited for the purchase of Lot 26, Section 58, Victoria District, Plan 294, known as 1858 Feltham Road, containing 2.5 acres, on which is situated a 4-room frame cottage and outbuildings. Oil range is included.

Key may be obtained at the Municipal Hall, Royal Oak.

Tenders may be for cash or on terms of 20% cash and the balance payable over ten years with interest at 6% on the unpaid balance.

Each tender must be accompanied by a certified cheque for 10% of the amount tendered. The deposits of unsuccessful tenderers will be returned. The deposit of the successful tenderer will be forfeited to the Corporation if he fails to complete the transaction within 14 days of notification of acceptance of his tender.

Tenders to be marked "Tender for Property" and to be in the hands of the Municipal Clerk, Municipal Hall, Royal Oak P.O., V.I., B.C., not later than 5:00 p.m. Monday, June 9, 1958.

The highest or any tender not necessarily accepted.

G. HAYWARD,
Municipal Clerk.

CENTRAL MORTGAGE AND HOUSING CORPORATION
SALE OF APARTMENT SITE
LANSDOWNE SUBDIVISION

Sealed tenders, plainly marked as to content and addressed to the undersigned, will be received up to 12 noon P.S.T. June 16, 1958, for the purchase of the apartment land, described as follows:

All and singular that certain parcel or tract of land situate, lying and being in the Municipality of Saanich, Vancouver Island, Province of British Columbia, and being composed of all of Lot 133, according to Registered Plan No. 11080, excepting therefrom and therefrom the most Easterly 120 feet in perpendicular width throughout, the said tract of land containing by admeasurement 1.29 acres more or less.

Tenders on the whole lot only will be considered. Form of Tender and Conditions of Sale may be obtained at the address given below. Each tender must be accompanied by a deposit equal to 10% of the amount of the tender in the form of a certified cheque. Cheques covering tenders must be payable to Central Mortgage and Housing Corporation. The highest or any tender not necessarily accepted.

C. J. DOWLING,
Branch Manager.

Central Mortgage & Housing Corporation,
714 Belmont Building,
805 Government Street,
Victoria, B.C.

SCHOOL DISTRICT No. 65 (COWICHAN)
NOTICE TO CONTRACTORS

Sealed Tenders for the general contract including all trades are invited by the Board of School Trustees of School District No. 65 (Cowichan) for the construction of a One-Classroom Elementary School at Mill Bay School.

Envelopes should be marked "Tender for Mill Bay School."

The completion of the project shall be August 15, 1958.

Working drawings, specifications, instructions to bidders and Form of Tender may be obtained from the School Board Office, Canada Avenue, Duncan, or the Planning Division, Department of Education, Victoria, on payment of a deposit of Ten Dollars ($10.00) for each set of working drawings and specifications which will be returned on receipt of said documents in good condition.

A certified cheque in the amount of 10% of the contract price, or a bid bond in the amount of 15% of the contract price, must accompany all tenders. A Surety Bond to bind the tenderer in the amount of 50% of the contract price must be provided within ten days of a contract being accepted. This Bond shall be approved by and acceptable to the owner and made out to School District No. 65 (Cowichan), as owner.

If the tenderer defaults in executing the Contract within six (6) days following notification in writing of the award of the contract then said certified cheque will become the property of the Board of School Trustees School District No. 65 Cowichan).

Tenders must be delivered to the Secretary-Treasurer of the Board of School Trustees of School District No. 65 (Cowichan) at Canada Avenue, Duncan, B.C., by 4:00 p.m. June 12, 1958. The lowest or any tenders will not necessarily be accepted and the Board reserves the right to reject any or all tenders without explanation. No tenders having any qualifying clauses whatsoever will be considered.

G. P. DYSON,
Secretary-Treasurer,
School District No. 65 (Cowichan),
P.O. Box 911, Duncan, B.C.

U.S. Views Trade

'Canada Can't Be Ignored'

NEW YORK (BUP)—The Scripps-Howard newspapers warned Americans yesterday that high-hatting Canada can be "as costly and vitally important to U.S. interests as our foul-up in Latin-America."

The editorial, as it appeared in the New York World Telegram and Sun, was inspired by publication of Canada's new foreign trade figures, which showed imports from the United States down 17 per cent.

'THERE IT WENT'

"That's even two per cent more than had been proposed by Prime Minister John Diefenbaker—whose aim in life is to let the United States know Canada is no country cousin of ours," the editorial said. "There went $273 million worth of our trade, mostly diverted to Britain and Commonwealth nations. In a year's time it could mount up to nearly a billion dollars worth.

NOT BLUFFING

"Obviously Canadians haven't been bluffing or talking for talk's sake."

The editorial also asked, "must we always follow a policy of not mending a leaky roof when the weather's fair?"

LUNDS
Usual
AUCTION
TODAY
9.30 A.M.

WILF LUND

TWO CARS
1953 STUDEBAKER "CHAMPION" 2-DOOR SEDAN
1948 AUSTIN 2-DOOR SEDAN
New Motor (Run 5 Hours)
New Clutch Assembly
Now on View
Cars to be sold 10.00 a.m.

Capacity Selection
Useful
FURNISHINGS
TRACTOR
TOOLS—SKIFF

Several Carpets, Chesterfield and Bed Chesterfield Suites (excellent for camps, etc.), Chests of Drawers, Dressers, Single and Double Beds, Mattresses and other Bedroom Furnishings, Washing Machines, Bathtub, Toilet and Tank, Luggage, Crib, "Jiffy" Jacks, Garden Tools, Camp Stoves, China, Glass, Plants, etc.

On View from 8.30 a.m.
Courtesy and Service Always

LUNDS AUCTIONEERS & APPRAISERS PHONE 5-5422
926 FORT ST.

Two-Room Addition to
Cedar Elementary School,
Campbell River

Tenders for this work will close and be opened at 5.00 p.m. on Friday, June 13th, at the Office of the Board of School Trustees of School District No. 72, Iaci Building, Campbell River. Forms of tender, instructions, drawings and specifications may be obtained from the Secretary-Treasurer, P.O. Box 8800, Campbell River, on deposit of $20.00 which is refundable on return of documents in good condition.

NOTICE TO CREDITORS

In the Matter of the Estate of PETER HUBERT MOONEN, late of 6888 West Saanich Road, R.R. No. 1, Brentwood, V.I., B.C., deceased.

Notice is hereby given that creditors and others having claims against the estate of the above deceased are hereby required to send them to the undersigned executors at 650 View Street, Victoria, B.C., before the 23rd day of June, 1958, after which date the executors will distribute the said estate amongst the parties entitled thereto, having regard only to the claims of which they then have notice.

THE CANADA TRUST COMPANY
Executors.
By their Solicitors,
Sullivan and Smith,
320—625 Fort Street,
Victoria, B.C.

NOTICE TO CREDITORS

IN THE MATTER OF THE ESTATE OF PERI GILMOR BELL, DECEASED, late of the City of Victoria, Province of British Columbia.

NOTICE HEREBY GIVEN that creditors and others having claims against the Estate of the above-named deceased are hereby required to send them to the undersigned Executors at 1205 Government Street, Victoria, B.C., before the 31st day of July, 1958, after which date the Executors will distribute the said estate among the parties entitled thereto having regard only to the claims of which they then have notice.

WARREN NAPIER BELL and
THE ROYAL TRUST COMPANY,
Executors.
By their Solicitors,
Manzer, Woolton & Drage,
619-620 View Street,
Victoria, B.C.

TENDERS
FOR PETROLEUM PRODUCTS

Sealed tenders will be received by the City Clerk, City Hall, Victoria, B.C., up until noon on Thursday, June 5, 1958, for supplying the following petroleum products to the City of Victoria for the remainder of this year and until new contracts are established in 1959:

1. Automotive fuels and lubricants.
2. Heating fuels.

Tenders must be submitted on the form provided for the purpose which, together with specifications and general conditions may be obtained from this office.

Envelopes containing tenders must be marked indicating contents and if tender is in excess of $2,000.00 it must be accompanied by a certified deposit cheque equal to 5% of the total amount of the tender, made payable to the City Treasurer.

The lowest or any tender will not necessarily be accepted.

G. F. SHARPE,
City Purchasing Agent.
City Hall, Victoria, B.C.,
May 20, 1958.

90,000 New Red Engineers

MOSCOW (AP) — Education Minister Vyacheslav P. Elyutin estimates Soviet schools will graduate 90,000 engineers in 1958. That is about three times the annual output of engineers in the United States.

Murder Suspect Defends Self

Fighting for Life Woodcutter 'Amazes'

GLASGOW (AP) — Peter Manuel, American-born woodcutter, has drawn astounded applause from British newspapers for his legal style as his own defence counsel in the trial for his life.

"The laborer of humble education showed amazing legal skill in his fight for life," says The London Daily Sketch. The London Express says "this little wood-cutter startled the Glasgow High Court with his poise and command of language."

The 32-year-old Manuel dropped his three lawyers on Thursday and announced that he would defend himself against eight murder charges.

The Express says:

"When he cross-examined the police chiefs his questions poured out in a torrent. He stabbed out with stubby fingers in emphasis. He used legal jargon. He spoke clearly—except when he got excited."

Manuel, born in New York and taken to Scotland by his parents years ago, is charged with killing three women, three teen-age girls, a man and a boy. He has pleaded not guilty.

Nary a Movie in Months

Butte Popcorn Sales Likely at New Low

BUTTE, Mont. (AP)—Nobody goes to the movies in this city of 35,000. They haven't for the last 6½ months.

A strike of projectionists has closed all five theatres.

And it doesn't look as though the dispute over whether modern projection equipment requires one or two operators is any nearer settlement.

"It's a case of feather bedding," complained John Tella, manager of two Butte theatres.

"It's a case of trying to change something that has prevailed for 30 years," answers Sam Spiegel, spokesman for Local 94 of the International Alliance of Theatrical Stage Employees (AFL-CIO). "We've had two men in the booths since 1928."

The theatres have offered $4 an hour for a one-man operation. In past years two men earned $2.83 each.

Theatres in cities near Butte, especially Anaconda, have benefited from the strike. Special buses run the 22 miles to Anaconda and back. The charge of $1.50 for the round trip includes a theatre ticket.

VD on Increase Despite Science

VANCOUVER — Venereal disease is increasing in many countries, despite modern medical advances, says Dr. M. G. Candau, director-general of the World's Health Organization. The public has become over-confident about cures and health authorities often have relaxed their vigilance, he says.

by Laura Wheeler

Favorite Pinafore

Little girls love the bunny and flower-trim of this sundress. Easy to sew and embroider or make in two fabrics.

Pinafore for play or party. Pattern 791: transfer, pattern, directions, cutting chart for child's sizes, 2, 4, 6, included.

Send thirty-five cents in coins (stamps cannot be accepted) for this pattern to Laura Wheeler Needlecraft Department, The Daily Colonist, 60 Front Street West, Toronto, Ont. Print plainly pattern number, your name and address.

As a bonus, two complete patterns are printed right in our Laura Wheeler Needlecraft Book. Dozens of other designs you'll want to order—easy fascinating handwork for yourself, your home, gifts, bazaar items. Send 25 cents for your copy of this book today!

$1,500,000 Will Start Wind Tunnel

OTTAWA (CP)—The government has put aside $1,500,000 for a start this year on construction of a supersonic wind tunnel at Uplands Airport here. The total cost probably will be $6,000,000.

The tunnel likely will be used mainly for pre-flight evaluation tests of guided missiles and new military planes.

Not expected to be completely operative until 1961, the tunnel will have a speed range up to Mach 4.5—that is, 4½ times the speed of sound.

With proper tunnel facilities it is possible to anticipate and solve—with models—many aerodynamic problems before the first flight of the actual planes or missile ever takes place.

Suspended Brokers Plan to Reorganize

TORONTO (CP) — Cradock Securities Ltd., suspended a week ago as a member of the Toronto Stock Exchange, will be reorganized and may be amalgamated with another exchange member, Eric Cradock, president, said Thursday.

The company was suspended by the exchange because its capital account had fallen below exchange requirements.

"We are trying to arrange for new capital," said Mr. Cradock. "There is no suggestion that investors stand to lose any money because of the suspension."

Mr. Cradock said the details of the reorganization would be settled in a day or two.

Island Delegate Visiting Japan

Exactly 12 years to the day, after the bombing of Hiroshima and Nagasaki, a Vancouver Island resident will attend the fourteenth world convention on Christian education in Tokyo, First United Church hopes.

First United Church is asking $250 from the congregation as its share of the $1,000 cost to send an Island resident to the convention Aug. 6.

Christie Point Rally Tonight

Representatives of 15 Greater Victoria organizations will meet in the Chamber of Commerce board room tonight to discuss ways and means of preserving Christie Point as a public park.

Traffic Fines

COLWOOD

John Franklin Dyer, 2316 Millstream, careless driving, $35 and $5 costs.

Keith Ross McKay, 17 Dock, passing on solid line, $10 and $3.

Ralph Gabriel Brady, 2740 Sooke Road, failing to remain, $75 and $3; driving while under suspension, $50 and $3; careless driving, $50 and $5.50.

Jack Albert Sappela, 3239 Happy Valley, careless driving, $50 and $3.

Alfred Harold Venables, 2855 Leigh, careless driving, $35 and $5.50.

Kenneth Frederick Buck, 250 Zealous, careless driving, $35 and $5.50.

Mervin James Simpson, 889 Cloverdale, exceeding 30, $25 and $3.

Harban Singh Sangha, 2650 Prior, exceeding 30, $20 and $3.

CITY

Hubert A. Robinson, Ganges, careless driving, $35.

Brian Maurice De Blois, 871-A Leslie, failing to display chauffeur's licence, $10; parking taxi, not in taxi stand, $5.

Stanley J. Turncliffe, 3840-A Rowland, exceeding 30, $20.

Istvan Kovacs, Saanichton, no driver's licence, $25.

Harvey George Ellis, Sooke Road, violating driver's licence restriction by driving vehicle without automatic transmission, $25.

Malcolm Spraggett, 2607 Douglas, violating driver's licence restriction by driving without insurance, $25 and licence suspended.

Douglas Emmett Casey, 334 Goldstream, exceeding 30, $25.

Canadian Office Site Wins Award

NEW YORK (CP) — Canada House, selected by the city's "salute to seasons" awards committee as the commercial building which made the greatest contribution this spring to the further beautification of New York, has received an award from Mayor Robert Wagner.

The mayor presented a certificate of appreciation to Ray Lawson, former consul-general of Canada here, and William Zeckendorf, president of the Webb & Knapp realty firm.

Canada House, newest office building to be completed on Fifth Avenue, features a plaza-like forecourt which has been landscaped with shrubbery and seasonal flowers. The plaza is further enhanced by a colorful display of the coats of arms of the provinces, cast in enamelled bronze.

Ferry Runs Increasing

Ferry service of Washington State Ferries between Anacortes, Wash., and Sidney has been increased to two trips daily in each direction.

Departures from Sidney will be at 10.30 a.m. and 5.15 p.m., Pacific Standard Time. This schedule will be effective through June 12 when the service will again be increased, as in past years, to take care of the summer tourist traffic, officials said.

Around the Town

School Lot Time Limit One Month

[The Saanich school board] has been given a month to decide what it wants to do about Victoria city's plan to lift the reservation on about 6½ acres of land set aside for school purposes and offer it for sale.

Council was on the point of taking action when it received a school board request for a delay.

Council voted to table the matter for only 30 days.

* * *

Third annual "Mile of Pennies" drive to benefit the Victoria Boys' Band will be launched for one week Monday.

Funds collected provide instruments, music, and uniforms for the 35-member band.

* * *

Robert H. French was elected president of the newly-formed Old Age Pensioners No. 1 Association recently. George Sims was elected vice-president and Archie Wilson secretary.

* * *

Lt.-Col. Roy A. Smillie, 41, Victoria, will be appointed commanding officer of No. 11 detachment, Royal Canadian Army Medical Corps, and area medical officer at headquarters of the British Columbia area, Vancouver, effective Sept. 2, it was announced yesterday.

Lt.-Col. Smillie now is chief instructor at the Royal Canadian Medical Corps School (Army) at Camp Borden, Ont.

* * *

Druggists of British Columbia will hold their 67th annual convention here for three days starting June 11.

Willard Ireland, provincial archivist, and Dr. Eric W. Martin, editor of the Journal of the American Pharmaceutical Association, will be main speakers.

* * *

Major Alfred Jeffery Baker, 47, of Victoria and the Princess Patricia's Canadian Light Infantry, will become assistant adjutant general in the directorate of army personnel at headquarters announced yesterday. He now is deputy assistant adjutant general.

* * *

Several Victorians are expected to take part in the second annual YMCA educational bus tour of Montana, Idaho, and Utah, leaving June 13.

* * *

Annual dinner of the Victoria Electrical Association will be held at 7 p.m. Monday in the Monterey.

* * *

The second annual first aid competition, sponsored by the Workmen's Compensation Board, will be held in the curling rink here June 28.

Zone competitions will be a feature.

* * *

Members of Victoria's 65 Ambulance Division, St. John Ambulance Brigade were crowned provincial first aid champions, Thursday night at the annual inspection ceremonies.

Also taking honors were team members from Central Junior High School who won the B.C. junior girls award.

The winning teams will be examined early next month in competition with other provincial winners for the Dominion championship.

* * *

Professor Tony Emery of Victoria College will speak on the topic "Communication Between Nations Through Language and Fine Arts" at a meeting of the English Speaking Union, Victoria branch, in the Douglas cafeteria at 8.15 p.m. Wednesday.

CLEARINGS LOWER

Clearings at the Victoria banks clearing house in the week ending May 22 dropped to $8,143,514 from $9,421,335 in the corresponding week of 1957. Part of the drop was due to the closing of the banks for the long holiday weekend.

LIVESTOCK AUCTION SALE
TODAY AT 2.00 P.M.

Having received instructions from MR. IAN FRASER of West Coast Road, approximately ten miles west of Sooke at Coal Creek.

I will offer the following:

Household furnishings consisting of old-time wooden bed, Beatty washing machine, chest of drawers, 10 cubic foot Gibson Deep Freeze and other small items.

Machinery—Double-horse disc, single-horse rake, Massey-Harris mowing machine, two-wheel trailer with cattle sides, Super 33 McCulloch power saw.

Livestock—Two Jersey cows, fresh 4 weeks; one Guernsey cow, fresh 5 weeks; one Ayrshire heifer, fresh 3 weeks; and a Hereford heifer, fresh 3 weeks; three Hereford heifer veal calves; two Hereford bull veal calves; one Holstein steer; and one black Holstein Angus heifer; 9 feeder pigs; 4 young sows, all bred and due to farrow soon; one fat sow; and other items too numerous to mention. Also Hereford bull, 2 years old; and team of horses; and Hereford heifer, 16 months.

TERMS CASH

Please note that our sale at the Duncan Auction Yards will be 10.00, Saturday, May 24, instead of our usual time of 1.30.

THOMAS J. BOYLES
Livestock Auctioneer and Appraiser. Sales conducted anywhere on Vancouver Island.
Bus. phone, Duncan 1445; residence phone, Cobble Hill 52Y3

Before you Paint Repair the Wall

It takes Resurfo to restore cracked and broken plaster to original, smooth, 'newness', ready for decoration and, if you're using wallboard to remodel, Resurfo will fill the joints evenly, beautifully.

Resurfo takes Paint

Just mix, apply, and smooth to an even surface. Adheres forever to plaster, wood, tile, brick, metal, wallboard, canvas. Interior use only.

Get free Resurfo folder from leading Hardware, Building Supply, Paint and Department stores.

THE REARDON COMPANY LTD.
MONTREAL 1

DISTRIBUTOR
MOWAT-GRANT LIMITED
840 FORT STREET 4-1914

DISTRIBUTED BY
CANADIAN CPI PITTSBURGH
INDUSTRIES LIMITED
977 FORT STREET PHONE 2-3166

SIDNEY LUMBER LTD.
2333 Government Street
2-5187

STELCK'S HARDWARE STORES
Esquimalt Store
1227 Esquimalt—3-1722
Hillside Store
2680 Quadra—2-5231

VICTORIA RETAIL LUMBER YARD
1901 Government Street
2-2139

STEWART-HUDSON LTD.
Builders' Supplies
405 Gorge Road 2-2171

MARSHALL-WELLS STORE
J. G. Martin
"Everything in General Hardware"
724 Fort 4-1021

It Pays to Buy Nationally Advertised Products

Saturday Store Hours:
9 a.m. to 5.30 p.m.

For Courteous Service
Dial 5-1311

$50 Trade-In for your old Power Mower on a new Olympic 18" Reel Mower

In Working Condition

Price	119.50
Trade-in	$50
YOU PAY ONLY	69.50

With trade-in as your down payment, you pay only $5 monthly

★ 4-cycle 1¾-h.p. Briggs and Stratton engine
★ Recoil starter . . . saves time, starts right away!
★ Fingertip clutch and speed controls!

Here's opportunity you won't want to miss . . . a dependable New 1958 Model Olympic Reel-type Power Mower by Savage that will cut your lawns to smooth velvet in less than half the time, and half the effort! And now, no bending or stooping to disengage the clutch or change the engine speed . . . just a flick of your finger does it for you. Other fine features of this wonderful mower are cast-iron side plates for added protection, 10" semi-pneumatic tires, five carbon steel blades riveted to four cutter heads and welded to ⅝" shaft. Buy now and keep your home and grounds well kept and beautiful!

Easy rolling, ball-bearing push Lawn Mowers

For those with smaller lawns . . . an easy rolling, convenient push mower with steel frame and bed plate, five keen blades of tempered Sheffield steel, rubber-tired disk wheels 9½" diameter, and strong lightweight handle of tubular steel. Buy now and trade in your old mower on one of these easy-to-use push mowers!

16-inch mower,	19.95
Trade-in,	5
You pay only	14.95
14-inch mower,	18.95
Trade-in,	5
You pay only	13.95

HUDSON'S BAY COMPANY, garden shop, lower main

Hudson's Bay Company.

INCORPORATED 2ND MAY 1670.

The BAY'S Men's Wear features "the Well-Put-Together-Look!"

COMBINATION SALE!

Lightweight Sport Jackets and Slacks

Sports Jacket. Regular 29.50 to $35. Special 24.99

Slacks. Regular 16.95. Special 13.99

38.98

Combination Sale Price, $35 $5 monthly

SAVE Extra 3.98

Sports Coats

All-wool imported and domestic tweeds styled in single-breasted 2 and 3-button models. ⅓ lined and featuring centre vent and 3 patch pockets. Choose from fancy stripes, diagonals, heather and mixed fancy patterns in grey, blue, blue grey, brown and tan. Sizes 36-46 in regular, tall and short models.

Slacks

All-wool yarn dyed worsted flannel fully cut and expertly tailored with pleated front and zipper closure. Choose from such versatile, summer-smart shades as light grey, medium grey, dark grey, charcoal, brown or tan. Waist sizes 28-46.

HUDSON'S BAY COMPANY, men's clothing, main

Cool "Dan River" and Cotton Long-Sleeved Sports Shirts

Special Each 2.99

For men on the go . . . men who like to relax feeling comfortable yet assured they look their best. Shirts in vertical and horizontal stripes or a variety of rugged, well-bred patterns . . . blue, brown, green, yellow and grey. Sanforized, colorfast, these shirts are completely washable, iron easily. A MUST in your vacation-time wardrobe . . . Sizes: small, medium, large and extra large.

HUDSON'S BAY COMPANY, men's furnishings, main

SALE Boys' Dress Longs

Handsome slacks for best, in either nylon blends or rayon blends . . . fully cut for comfort and styled with pleated front, zipper closure and full cuff. Some feature belts. Dressy, yet durable, these slacks come in versatile shades of blue, navy, brown or grey. Sizes 6-18. Special 3.99

Cotton Sport Shirts

Quality cotton, will not shrink, launders easily, colorfast. Gay summer patterns to suit the active young man. Styled with long sleeves and popular sport collar. Sizes 6-16. Special 1.79

Denim "Ivy League" Longs

Grey, or faded blue denims, lightweight, cool, yet durable for lots of summer fun. These longs are washable and Sanforized for lasting good fit. Comfortable, smart and definitely "in" this summer. Sizes 6-18. Special 3.19

HUDSON'S BAY COMPANY, boys' wear, main

All items on this page on sale Friday evening 6 p.m. to 9 p.m.

Summer canvas casuals for cool summer comfort

Ten Styles

- ★ Flat heel lace
- ★ Terry-cloth scuff
- ★ Wedge heel lace
- ★ Side-gore flatties
- ★ Flattie mesh
- ★ Straw trim flatties
- ★ Fabric sandals
- ★ Elastic-top flatties
- ★ Stretch flats
- ★ Flat ribbon bow trim

Cool casual shoes for all your leisure living . . . boating, camping, gardening, hiking, walking . . . They'll take you anywhere, anytime beautifully and comfortably even in the hottest weather. Foam rubber construction, fully flexible, and **FULLY WASHABLE!** Colors to match your summer wardrobe. Sizes 5 to 9½ collectively.

Price 2.95 to 5.45

HUDSON'S BAY COMPANY, women's shoes, fashion floor, 2nd

Saturday Values in Children's Wear

Denim Playwear for Cool, Casual Living

Cool, comfortable playwear of long-wearing denim in a host of gay colors. Shorts have elastic at back, zipper closing, with side-button band, turn-up cuff . . . Slim jims and pedal pushers same. Sizes 8 to 12. Shorts, Special 1.59
Pedal pushers 1.99, Slim jims 2.33

Girls' Sheen Shorts

Choose black, brown or tan in these popular style shorts of wonder-wearing cotton sheen. Elastic at back, 2 front loops with contrasting trim and button, 1 back pocket and turn-up cuff. Front crease is sewn down to keep these shorts neat and trim. Sizes 8 to 14. Special 1.99
Sizes 3 to 6. Special 1.57

Reversible Corduroy Jackets

A good sturdy jacket for play or first graders of good-looking corduroy on one side and gabardine on the other. Ivy League style with zipper front, collar, and 2 pockets. Sizes 4, 5, 6x. Special 2.44

Cotton Sheen Pedal Pushers

Wonderful for play, beach wear or camping . . . cool, comfortable fitting pedal pushers of easy-care cotton sheen. Turn-up cuff, double seams, lastex waistband and one hip pocket. Sizes 3-6x. Special 1.87

Clearance of Spring Coats

Reg. 7.98 to 22.98

A wonderful opportunity to buy your girl an attractive Spring-through-Fall coat . . . a host of colors and styles to choose from. All reduced from regular stock. Many are one of a kind. Broken sizes, 4 to 6x and 8 to 14x.

Special, $4 to $15

Girls' Gabardine Car Coats

Choose beige, red or turquoise in these smart gabardine car coats. All with gay colorful silk lining. Sizes 8 to 14. Buy now for summer wear. Special 2.99

Clearance, Girls' Suits

One-third off on all these pretty suits . . . perfect for Sunday best. Broken sizes and colors. Sizes 4 to 6x, 8 to 14x.

Reg. 7.98 to 12.98. Special, 5.35 to 8.65
Reg. 10.98 to 16.98. Special, 7.35 to 11.35

HUDSON'S BAY COMPANY, children's wear, 3rd